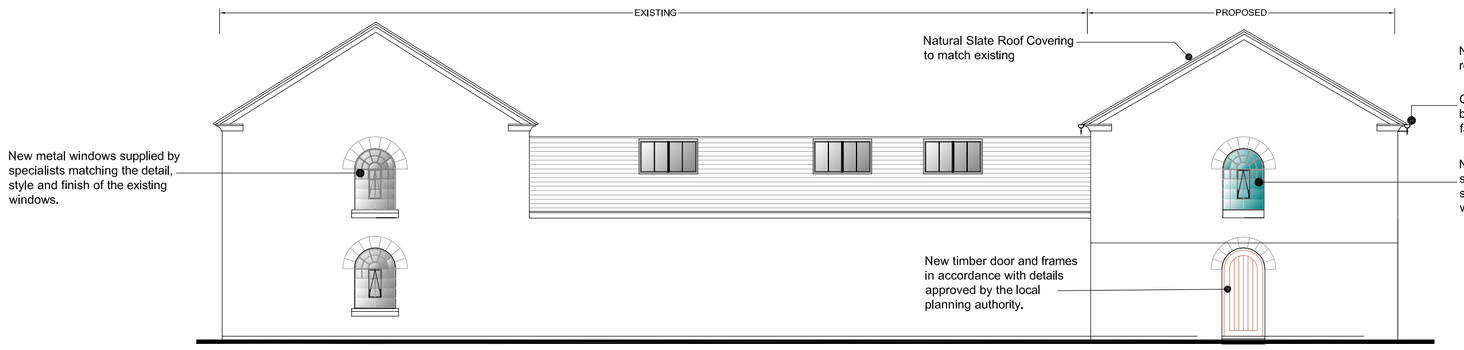

South West Elevation 1:100

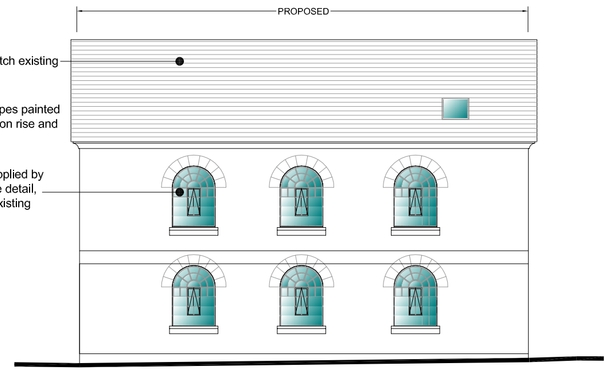

South East Elevation 1:100

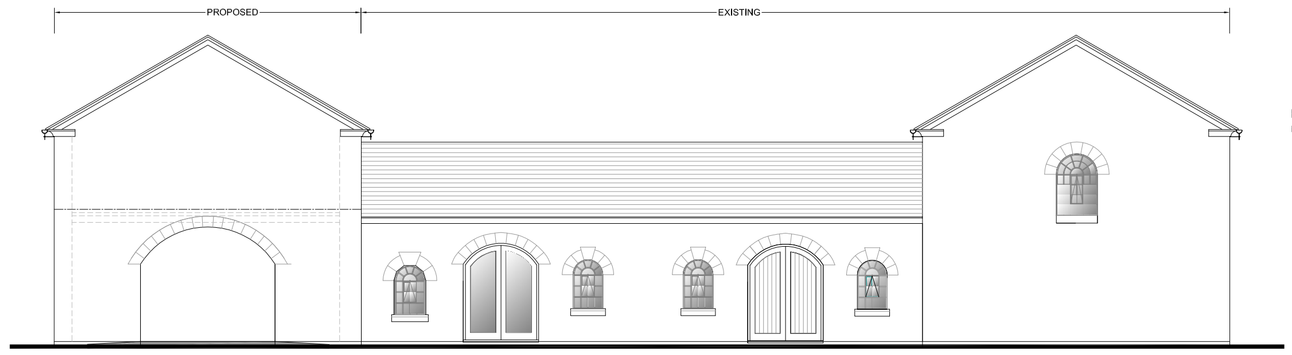

North East Elevation 1:100

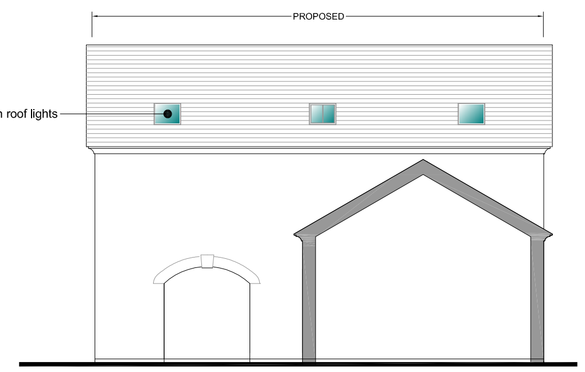

North West Elevation 1:100

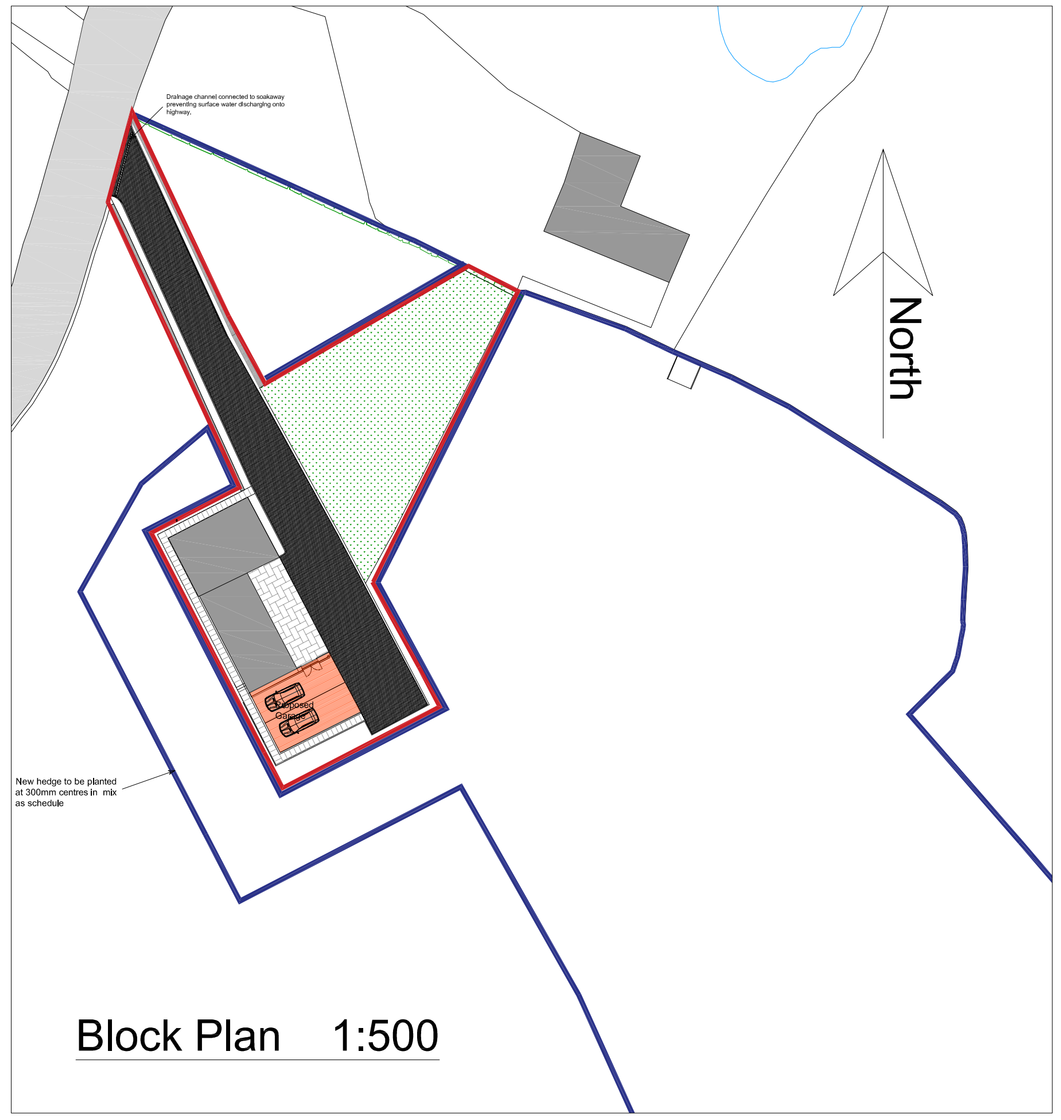

Block Plan 1:500



Proposed First Floor Plan 1:100

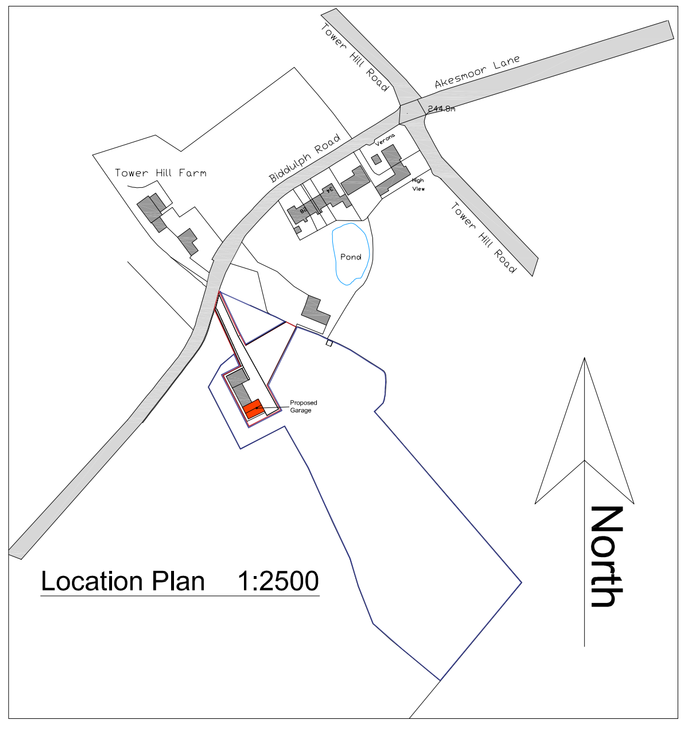

Location Plan 1:2500

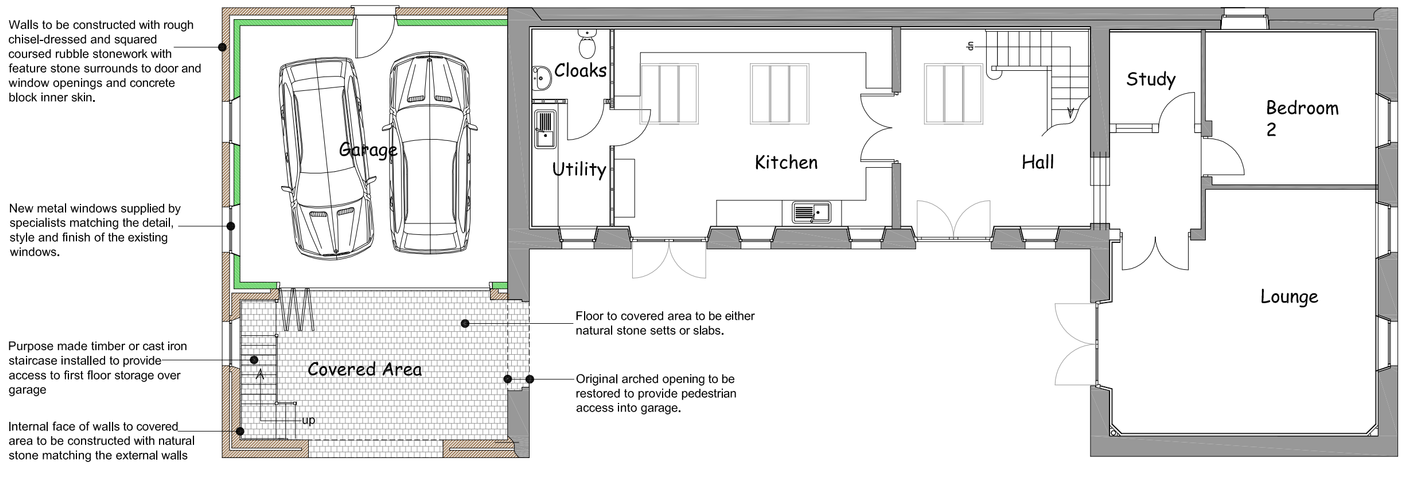

Proposed Ground Floor Plan 1:100

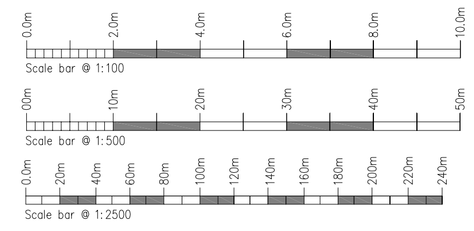

Client
Mr & Mrs J Foxall

Project:
Proposed Garage at
the Old Engine House, Biddulph Road,
Mow Cop, Staffordshire.

Title: Garage
Proposed Plans & Elevations

Status:	Drawn/Date:
Planning	Aug. 2019

Scale at Size A1: Drg.
1:100, 1:500 & 1:2500 @ A1 1557-AL05A

MAC
ARCHITECTURAL DESIGN LTD
Moorland House, Moorland Road, Stoke on Trent, Staffordshire, ST6 1JD.
Tel: 01782 503302
Email: admin@mac-architectural.co.uk