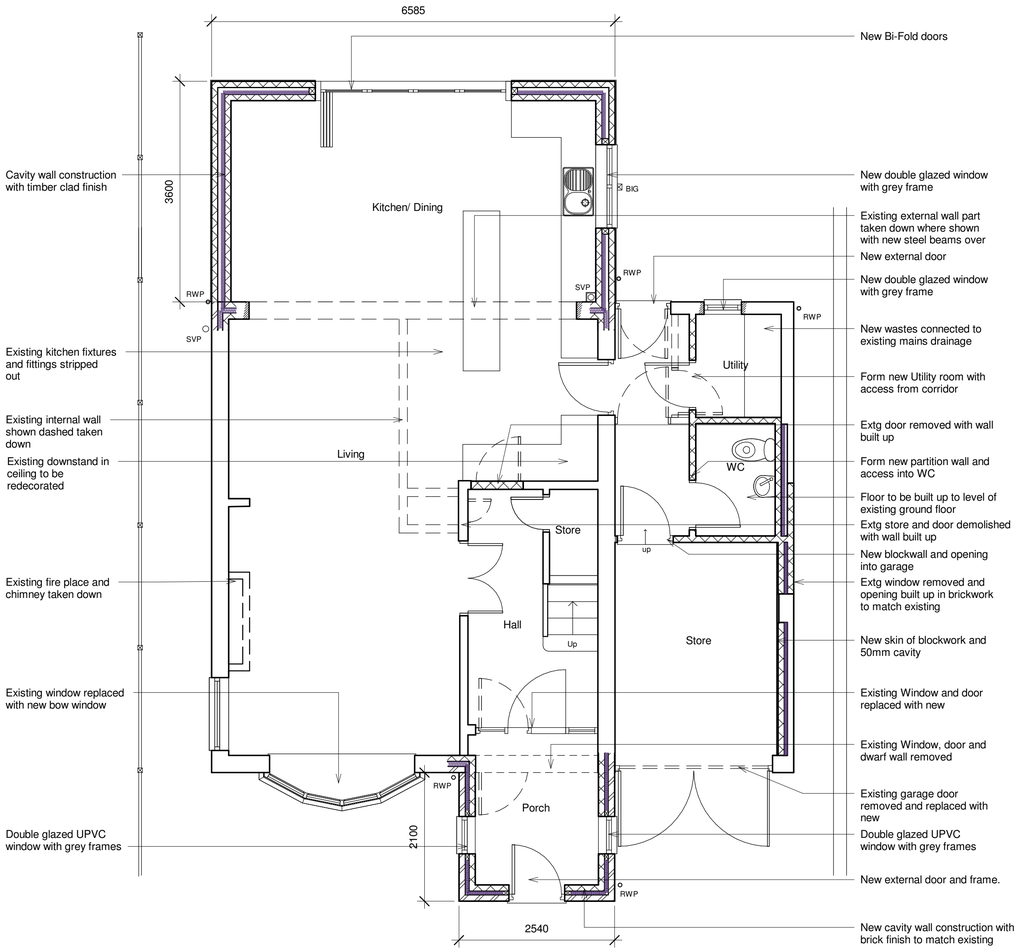

1 / 0202 — 01- Ground Floor Plan- As Proposed

SCALE 1 : 50

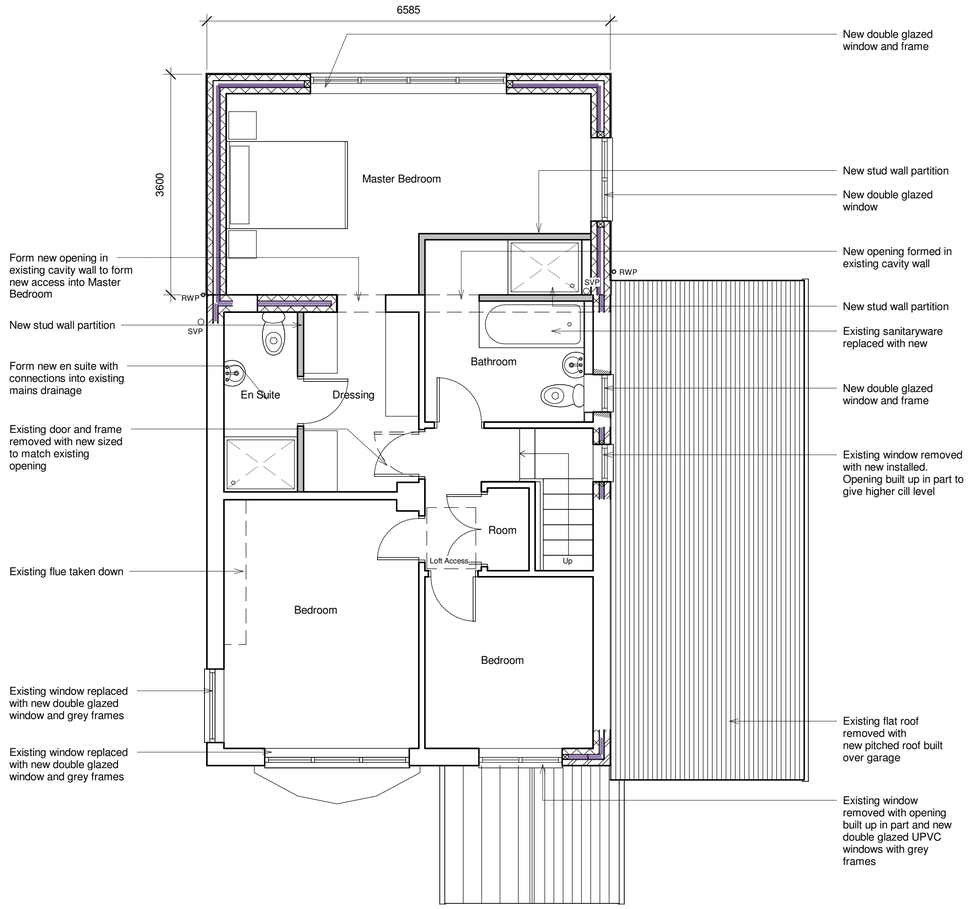

2 / 0202 — 02- First Floor Plan - As Proposed

SCALE 1 : 50

All heights, sizes and dimensions should be checked on site by the contractor before any work is put in hand.

Figured dimensions should be taken in preference to scaling and any errors or omissions reported to the architect at once.

This drawing has been prepared in accordance with the CDM (Construction Design and Management) and all foreseeable design risks to those involved or affected by construction have been avoided wherever possible.

Floor areas;

Existing Ground floor area = 65m²
Existing First floor area = 43m²

Total Internal floor area = 108m²
External footprint = 72.9m²
Perimeter = 34.36m

Proposed Ground floor area = 23m²
Proposed First Floor area = 19.6m²
Total proposed floor area = 42.6m²
Total area (extg + prop) = 150.6m²

Rev	Date	By	Detail
S1	24/09/2019		drawing srevised as clients requirements

Drawing status

Planning

Client

Mrs A Morton

Project/Location

2 Storey Extension and Internal Alterations

311 Cheadle Road
Cheddleton
Stoke-On-Trent
Staffordshire
ST13 7BQ

SMYTHEMAN ARCHITECTURAL CIAT

12 High Street
Tean, Stoke-on-Trent
ST10 4DZ
United Kingdom

T +44 (0)1538 722097
F +44 (0)1538 722185
mail@smytheman.co.uk
www.smytheman.co.uk

Drawing title

Plans As Proposed

Date	Drawn	Checked	Job No.
09/02/19	GL	Checker	3138

Scale(s)

1 : 50 @A1

Drawing number	Revision
AM19-SA-XX-XX-DR-A-0202	S1