

South Elevation

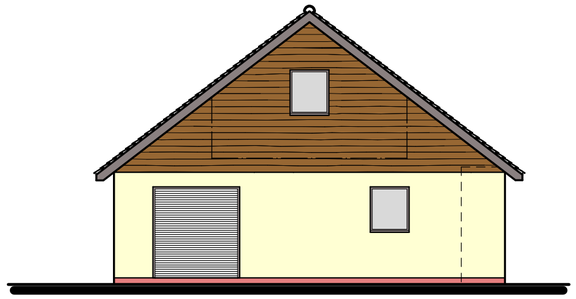

West Elevation

PROPOSAL

It is proposed that the existing Tennis Club house building is to be improved and extended by providing a modest extension and re-roofing the remainder of the building.

MATERIALS

Roof :-
Weinerberger '2020 Antique Slate' clay roof tiles

Eaves :-
Timber fascia, soffit + eaves boards to receive a RAL 7024 'Graphite Grey' paint finish.

Rainwater goods :-
Half round black pvcU gutters + round downpipes with brackets + fixings to match.

Walls :-
RAL 1013 'Oyster White' painted render with 2 courses of Ibstock Aldridge Smooth Red below floor level.
Where shown at upper levels treated horizontal timber cladding is to be implemented.

Windows :-
White pvcU casement style windows.

Doors :-
White coated aluminium doorsets + side lights (only where shown).
Roller shutter door with standard metal finish to store.

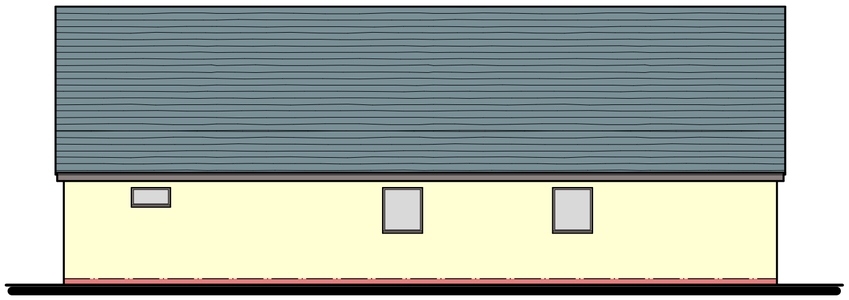

North Elevation

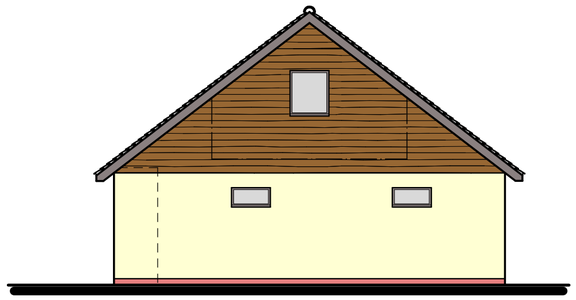

East Elevation

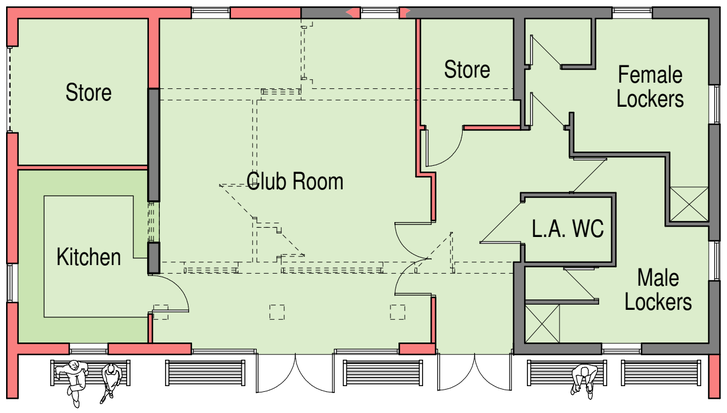

Ground Floor Plan

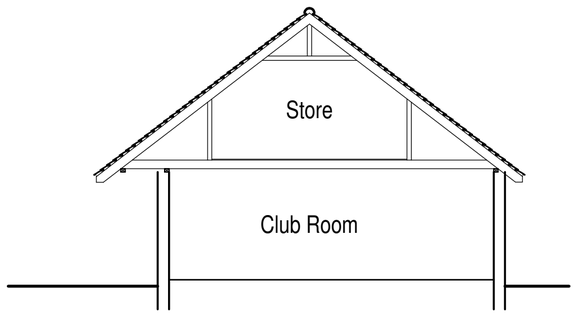

Cross Section



scale bar @ 1:100

Leek Tennis Club

PROPOSED EXTENSION OF CLUBHOUSE
LEEK TENNIS CLUB,
PARK ROAD, LEEK,
STAFFS, ST13 8JS
PLANNING PROPOSAL
PLANS AND ELEVATIONS

Date	Sheet	Scale
SEPT 2019	A2	1:100
Drg No.	Rev.	Drawn
2017-2248-05	-	RG / NAW

SAMMONS Architectural LIMITED
Chartered Institute of Architectural Technologists Registered Practice
10 Cawdry Buildings, Fountain Street, Leek. ST13 6JP
Telephone: 01538 386002
E-mail: info@sammonsltd.co.uk
Web: www.sammonsltd.co.uk

This drawing is copyright.
All dimensions must be checked prior to commencement.