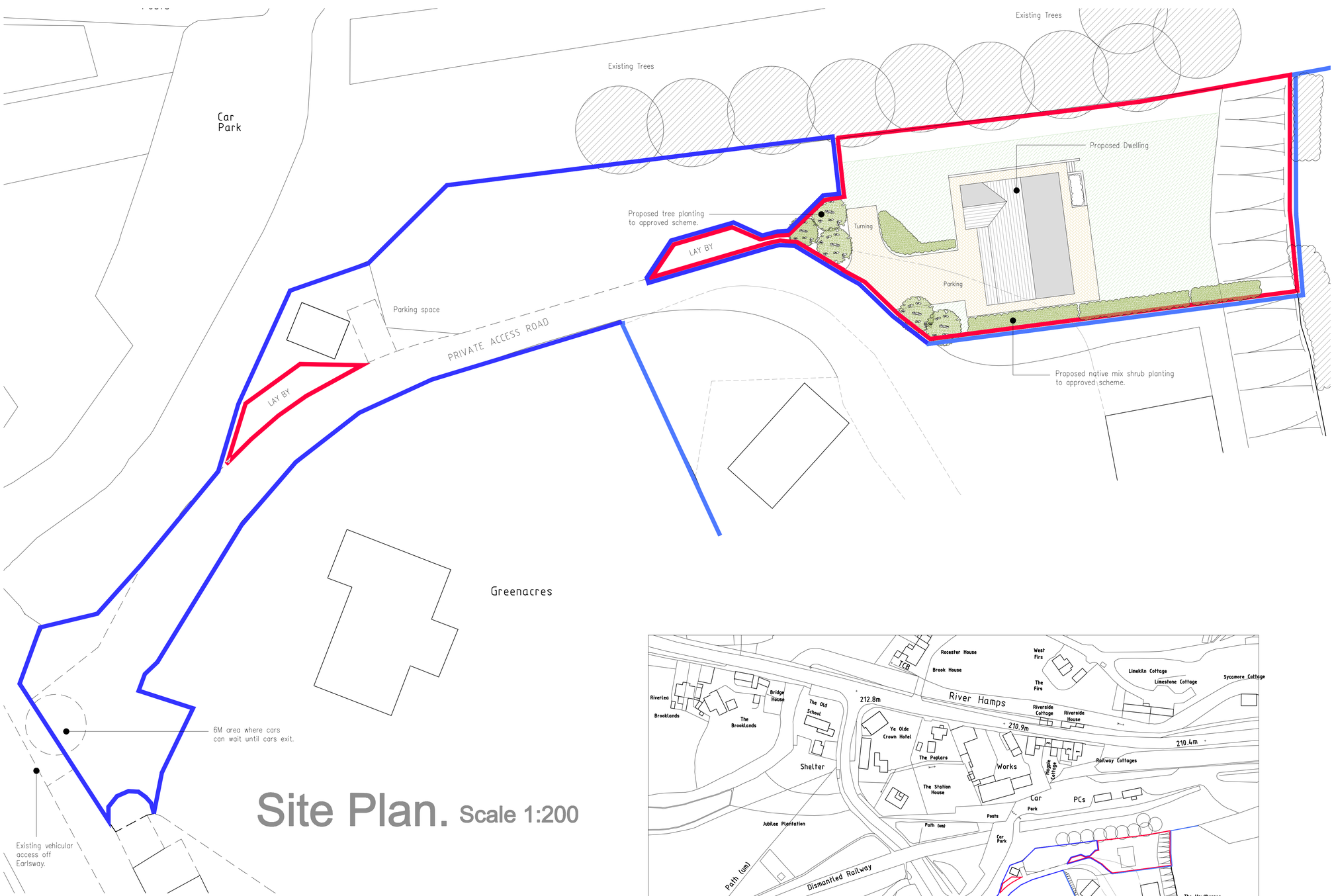

Site Plan. Scale 1:200

© Crown Copyright 2014
All rights reserved. Licence number 100049235

Location Plan. Scale 1:1250

Scale bar @ 1:1250

Scale bar @ 1:200

Rev.	Drawn	Comments.	Date

Applicant:
Mr P Ratcliffe.

Project:
Proposed Dwelling on Land at
The Hawthornes, Earlsway,
Waterhouses.
Staffordshire ST10 3ES.

Title:
Site & Location Plans.

Status:
Planning.

Scale at Size A1:	Date:	Drg.
1:1250 1:200	28-10-14	1354-01

NOTE: This drawing is not to be used for construction or sales purposes unless Status marked 'Issued for Construction'

A.C.BAILEY
Plot 1, Stanley Bank, Stanley, Staffordshire. ST9 9LT.
T:01782 503302 - 07711 870008 E:office@planstobuild.co.uk