Revisions

A	Window style ammended	18.01.18
B	Window & door refs, rw goods and vents added	29.07.19

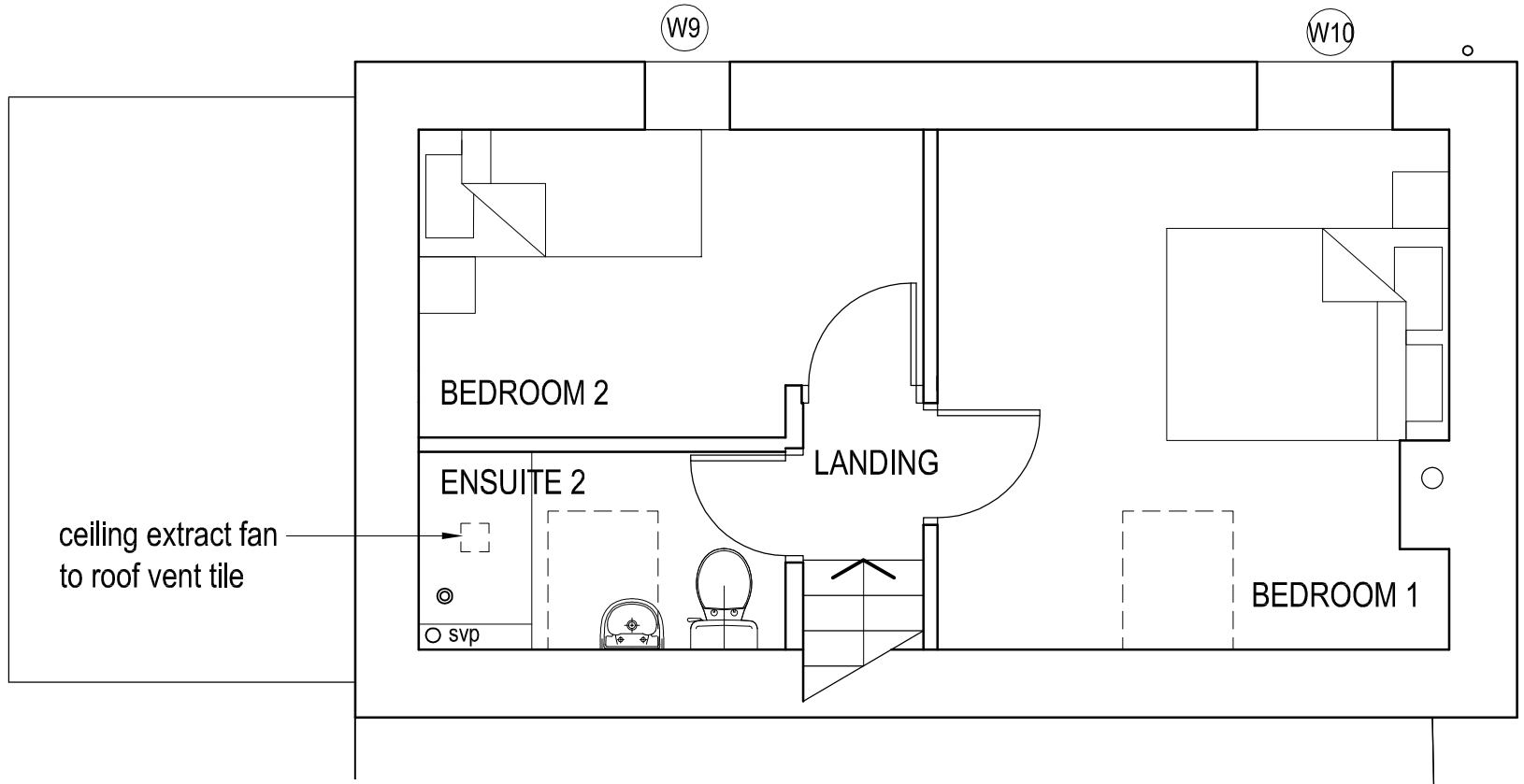

FIRST FLOOR PLAN

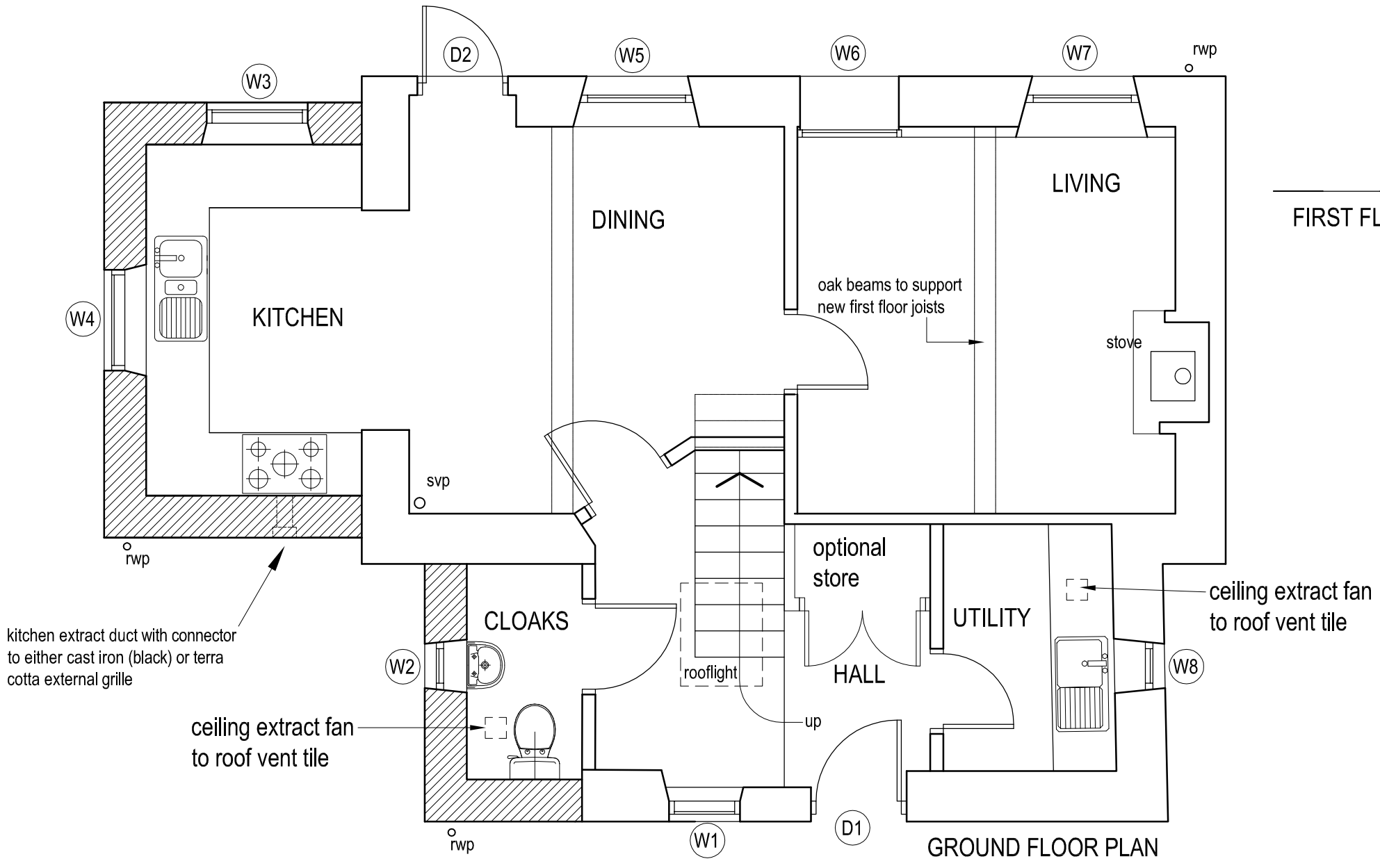

GROUND FLOOR PLAN

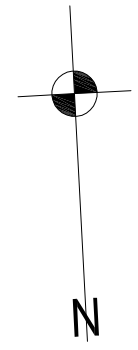

job	Holly Tree House, Horton Renovation and Alterations
title	Scheme 4: Plans
date	04.01.18
scale	1/50 @ A3
dwg. no.	HTH-08
rev.	B

Ian Ankers architecture

Building and Design Consultants

Ryecroft Farm, Rushton Spencer, Macclesfield, SK11 0RP

t 01260 546944

e ian@ianankers.co.uk

w www.ianankers.co.uk