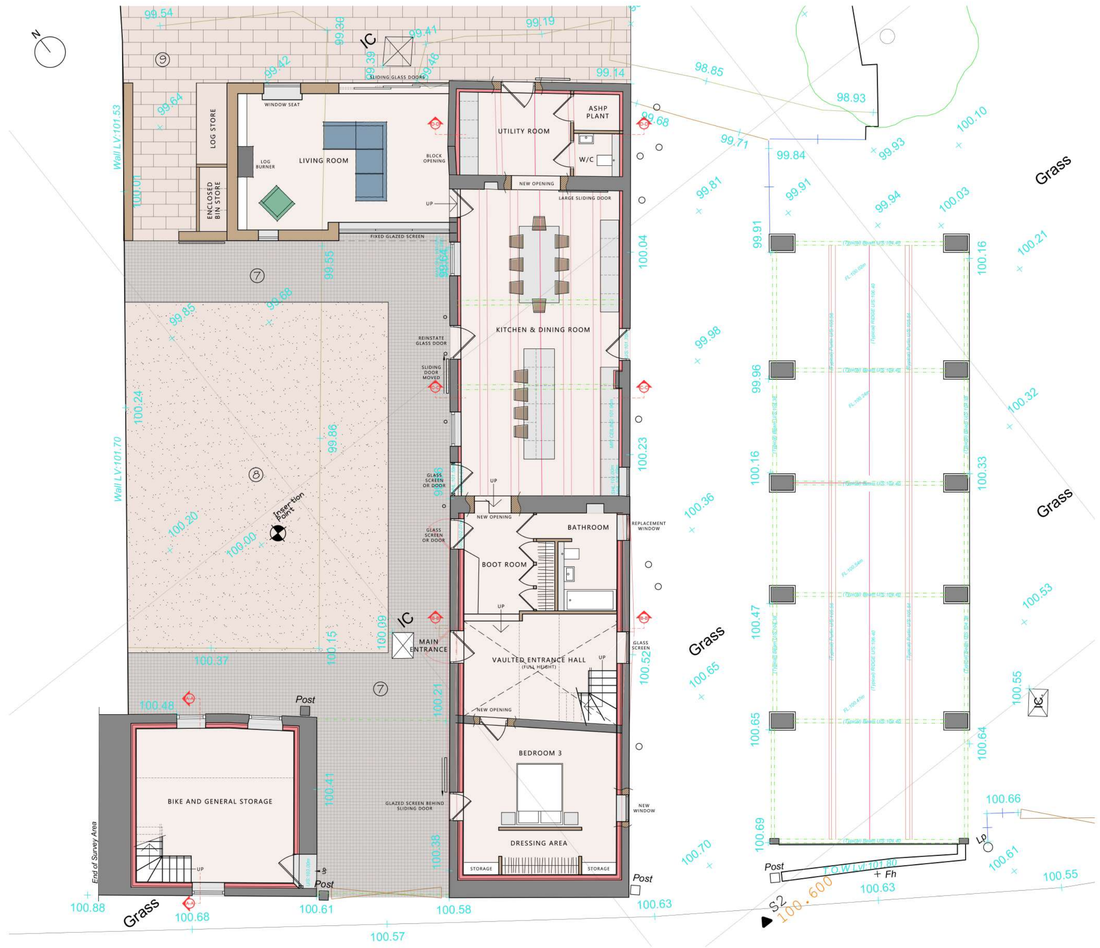

PROPOSED GROUND FLOOR PLAN

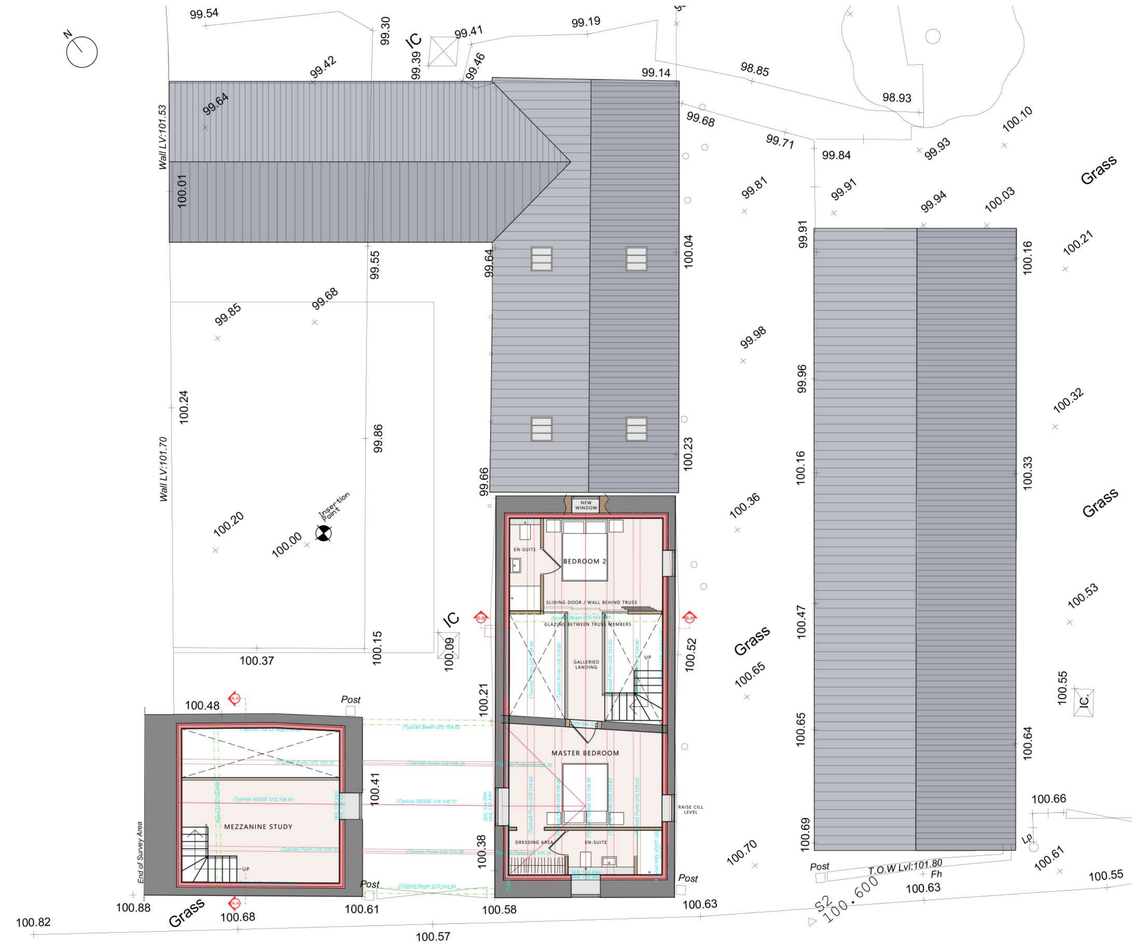

PROPOSED FIRST FLOOR PLAN



INTERNAL COURTYARD (SOUTH WEST) ELEVATION

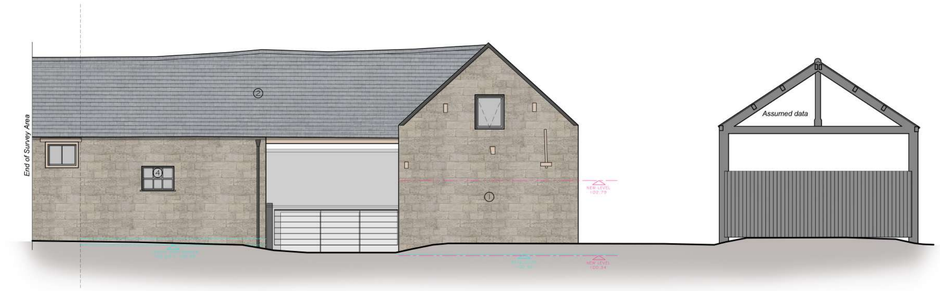

SOUTH WEST ELEVATION



SOUTH EAST ELEVATION

MATERIALS AND LANDSCAPING KEY:

1. Coursed Natural Stone
2. Plain Clay Roof Tiles Staffordshire Blue
3. Replacement Timber Framed Windows / doors - Accoya (Painted finish)
4. Replacement Metal Windows - Hopper
5. Powder Coated Metal Windows - To Extension
6. Vertical Timber Cladding - Charred or Dark Stained
7. Granite Setts or Flags Hardstanding Perimeter
8. Resin Bound Hard Surfacing
9. Paved Hard Surfacing



NORTH EAST ELEVATION



NORTH WEST ELEVATION

0m 1 2 3 4 5 10

Scale 1:100

Revisions:

Rev A, 23.08.2019, Do Not Scale Omitted, Scale bar added.

GREY RICHARDS TROWELL ARCHITECTURE

Address: 1-3 Greenhill, Wirksworth, Derbyshire, DE4 4EN
Tel: 01629 825491
Email: info@grtarchitecture.co.uk
Website: www.grtarchitecture.co.uk

Client:	Worthingtons Ltd		
Project:	Rickyard Barn		
Address:	Rickyard Barn Bradley Lane Bradley in the Moors Staffordshire		
Drawing:	004 - Proposed Plans		
Dwg No:	004	Date:	15/07/2019
Scale:	1:100	Paper size:	A1
RIBA Stage:	3		

Please Note:

Drawings up to RIBA Work Stage 4 are not sufficiently detailed for construction

© Grey Richards Trowell Architecture all rights reserved