Rev.	Drawn	Comments	Date
A	JK	Alterations following client meeting. Key changes include: • Alterations to Utility Room and Ground Floor toilet. • The introduction of a access door from the utility room. • New Ground floor toilet to comply with Part M Building Regs. • Alterations to first floor layout internally. • New wider window first floor landing. • Alterations to the style of windows including Juliet Balcony.	29/08/19

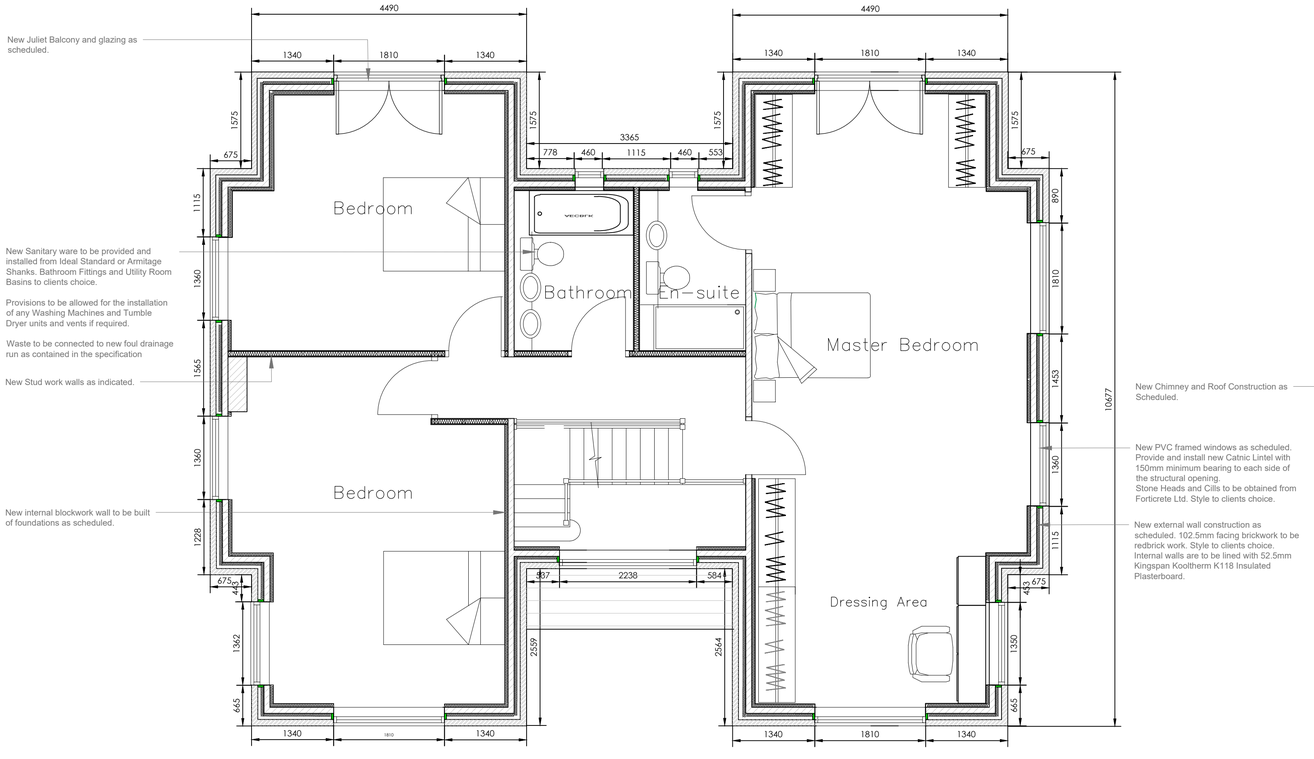

Proposed First Floor Plan

Scale1:50

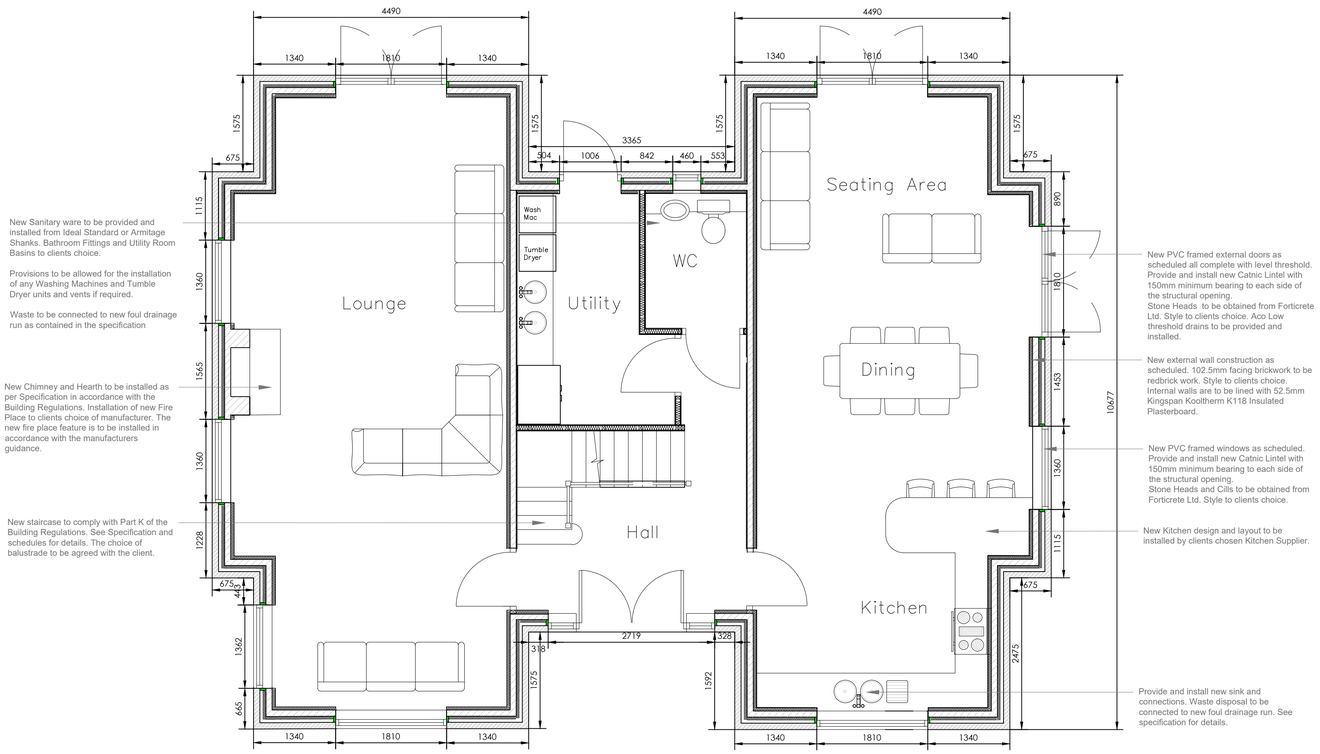

Proposed Ground Floor Plan

Scale1:50

Proposed Roof Plan

Scale1:50

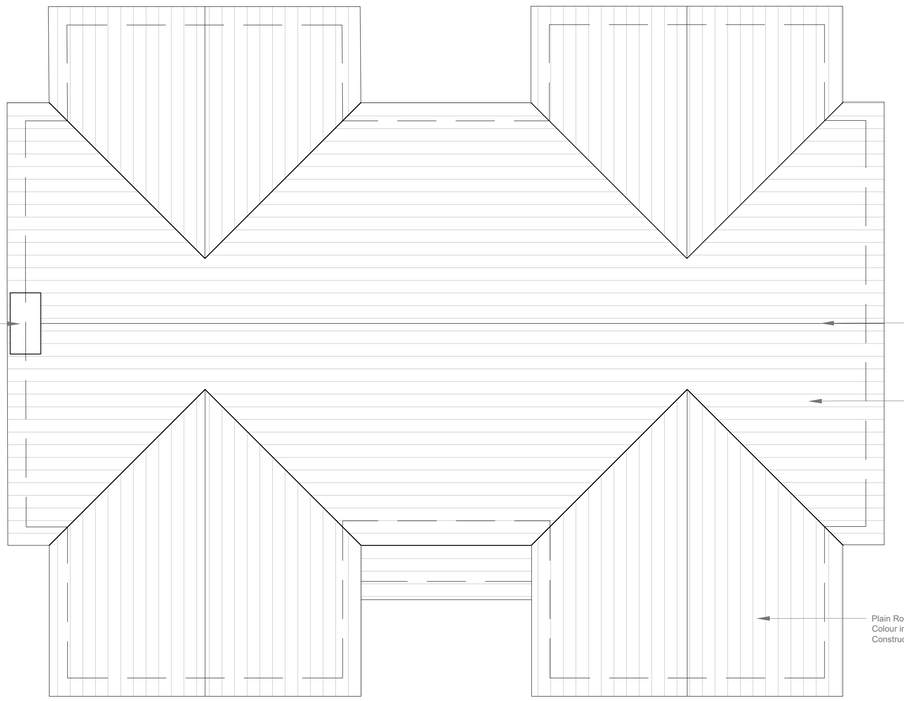

Note:
This drawing must be read in conjunction with the following documents:
17 026 AL (0) 07 Proposed Floor Plans & Roof Plan
17 026 AL (0) 08 Proposed Elevations
17 026 AL (0) 09 Proposed Section & Specification Sheet 1 of 2
17 026 AL (0) 10 Proposed Specification Sheet 2 of 2

MODE
Architects & Development
01782 479644
info@mode-architects.co.uk
www.mode-architects.co.uk

Client Mr & Mrs Daniels

Project New Dwelling at Freshwater
Rudyard Road, Rudyard
ST13 8PS

Title Proposed Floor Plans &
Roof Plan

Status PRELIMINARY TENDER ISSUE

Scale @A1	Date	Drawn	Checked
As Spec	Aug 19	JK	

Drawing No. 17 026 AL (0) 07 Rev A

File Ref:

This drawing is subject to Copyright & must not be copied or reproduced without consent. Figured dimensions only are to be taken from this drawing. All contractors must visit the site and be responsible for taking and checking all dimensions relative to their work.