Copyright of this drawing is vested in the Architect and it must not be copied or reproduced without consent. Figured dimensions only are to be taken from this drawing. All contractors must visit the site and be responsible for taking and checking all dimensions relative to their work. Hewitt&Carr Architects Ltd are to be advised of any variation between drawings and site conditions.
THIS DRAWING IS FOR PLANNING PURPOSES ONLY AND CLIENTS/CONTRACTORS ARE ADVISED TO CLARIFY DIMENSIONS WITH THE ARCHITECT PRIOR TO SETTING OUT.

Rev.	Drawn	Comments	Date

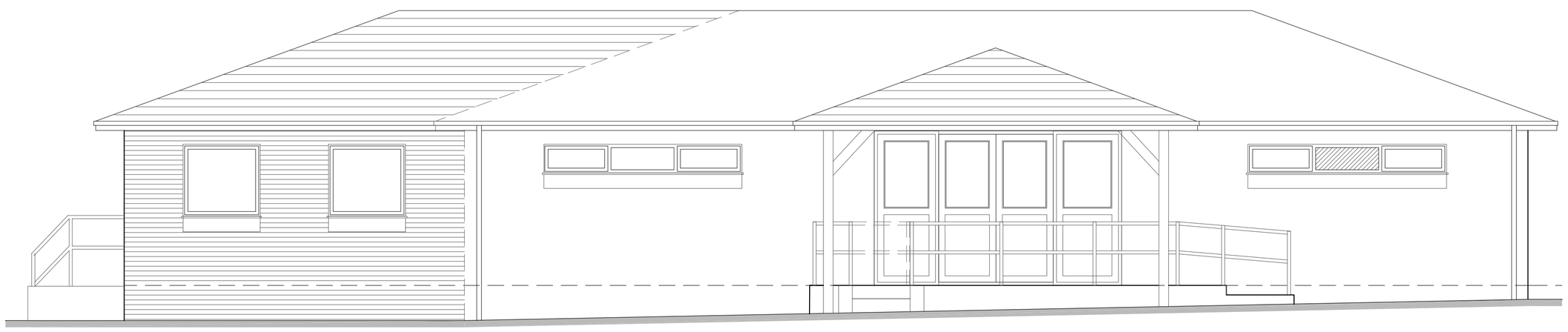

FRONT ELEVATION 1:50

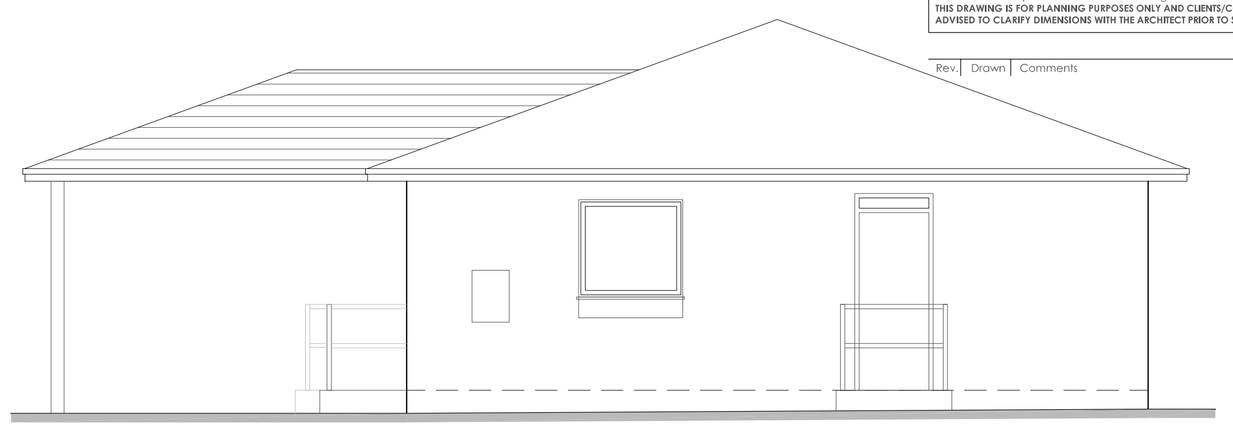

SIDE ELEVATION 1:50

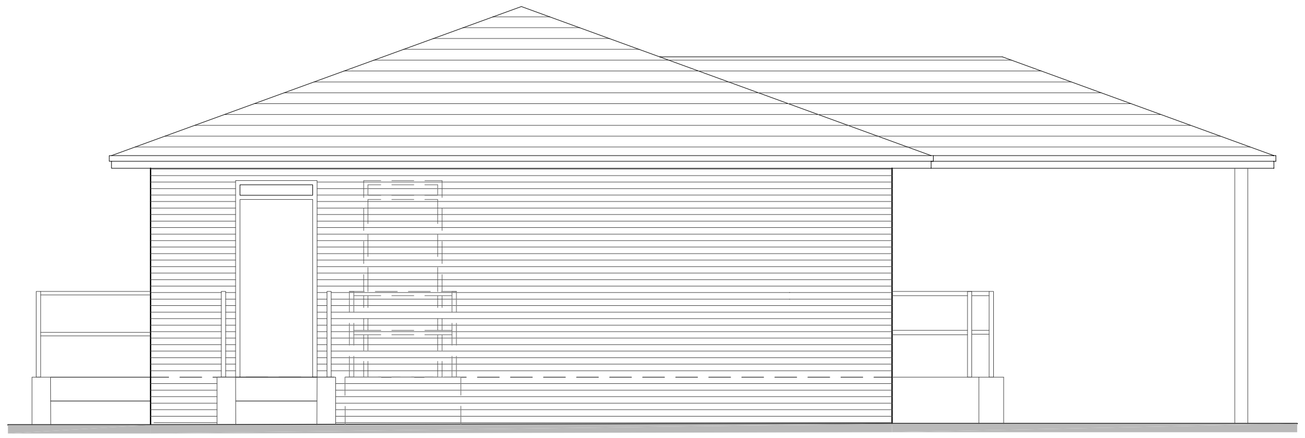

SIDE ELEVATION 1:50

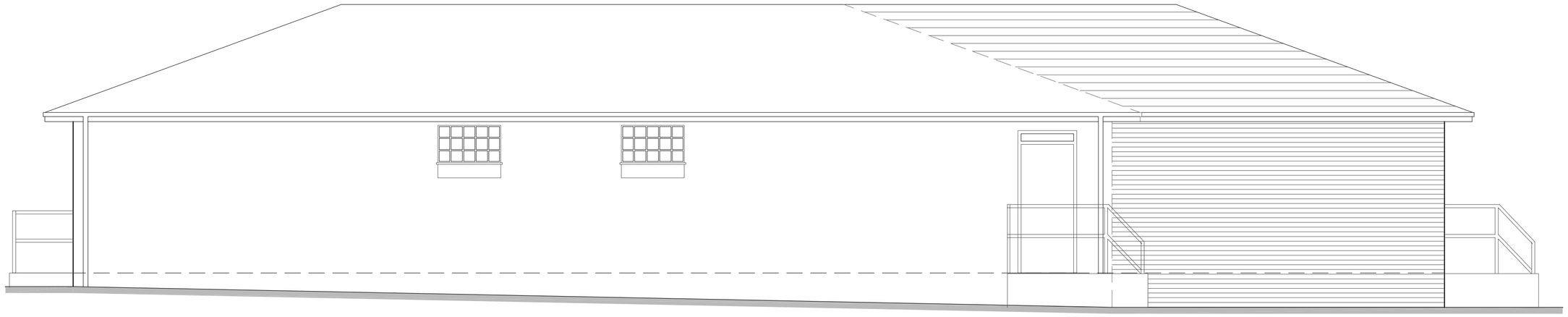

REAR ELEVATION 1:50

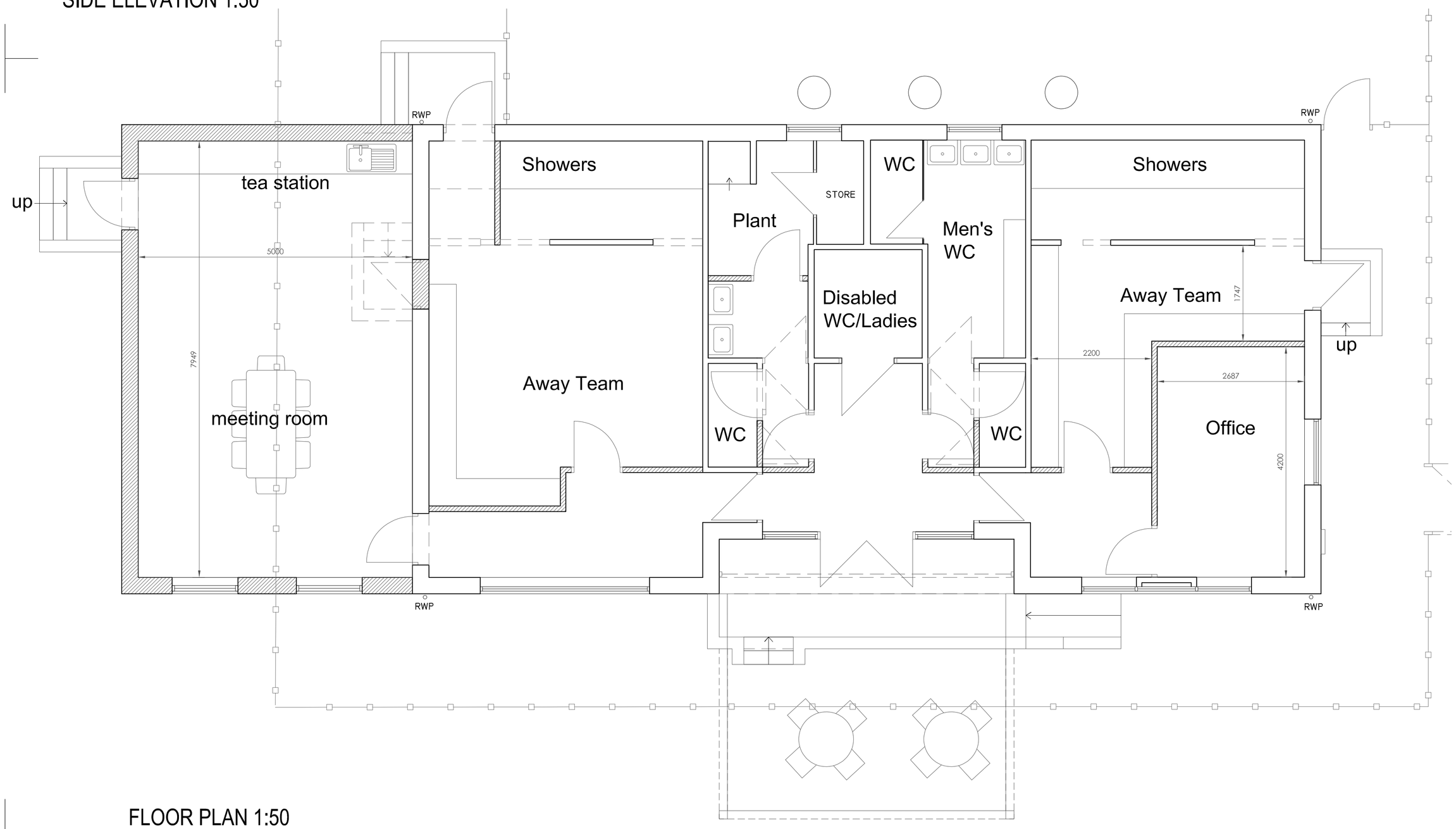

FLOOR PLAN 1:50

Ordnance Survey © Crown copyright 2018 All rights reserved. Licence number 100051789

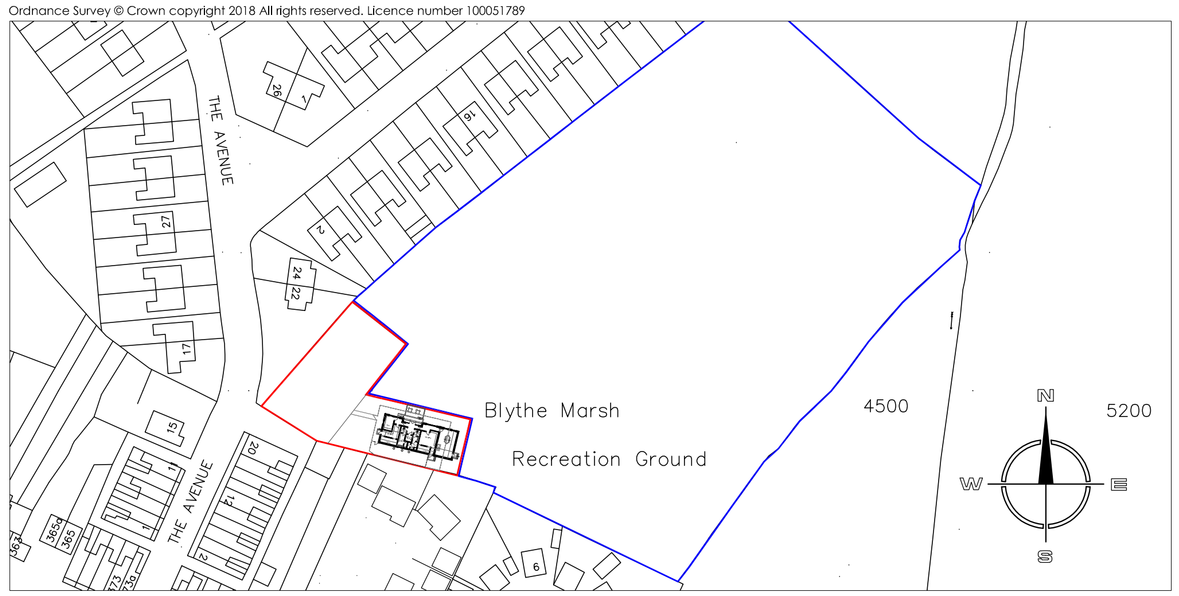

SITE LOCATION PLAN 1:1250

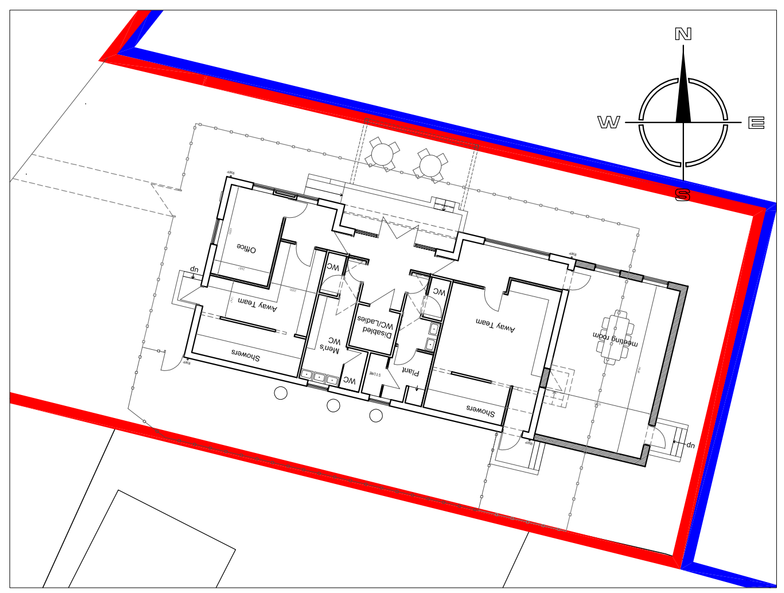

SITE LAYOUT PLAN 1:200

Hewitt&Carr Architects
A: Daisybank House I 17-19 Leek Road I Cheadle I ST10 1JE
T: 01538 756888
E: enquiries@hcarchitects.co.uk
W: www.hcarchitects.co.uk

Client
Forsbrook Parish Council

Project
Proposed extension to existing sports changing block to form meeting room and office

Title
Plans and elevations as Proposed

Status
SCHEME LAYOUT

Date Jan 2019 Drawn MJC

Scale @A1 as noted Checked

Project No 00851 Drawing No. AL(0)02 Rev C