Copyright of this drawing is vested in the Architect and it must not be copied or reproduced without consent. Figured dimensions only are to be taken from this drawing. All contractors must visit the site and be responsible for taking and checking all dimensions relative to their work. Hewitt&Carr Architects Ltd are to be advised of any variation between drawings and site conditions.
THIS DRAWING IS FOR PLANNING PURPOSES ONLY AND CLIENTS/CONTRACTORS ARE ADVISED TO CLARIFY DIMENSIONS WITH THE ARCHITECT PRIOR TO SETTING OUT.

Rev.	Drawn	Comments	Date
A	BVC	Amendments following client's comments and further discussion.	18.07.19
B	BVC	Restrictive covenant lineweight amended.	22.07.19
C	BVC	Amendments following meeting on site.	30.07.19
D	BVC	Flipped the floor plan and moved the living room and kitchen.	02.08.19
E	BVC	Kitchen and dining room switched, rooflight in dining room made bigger. Windows added to ground floor en suite and bathroom.	05.08.19
F	BVC	Minor amendments.	09.08.19

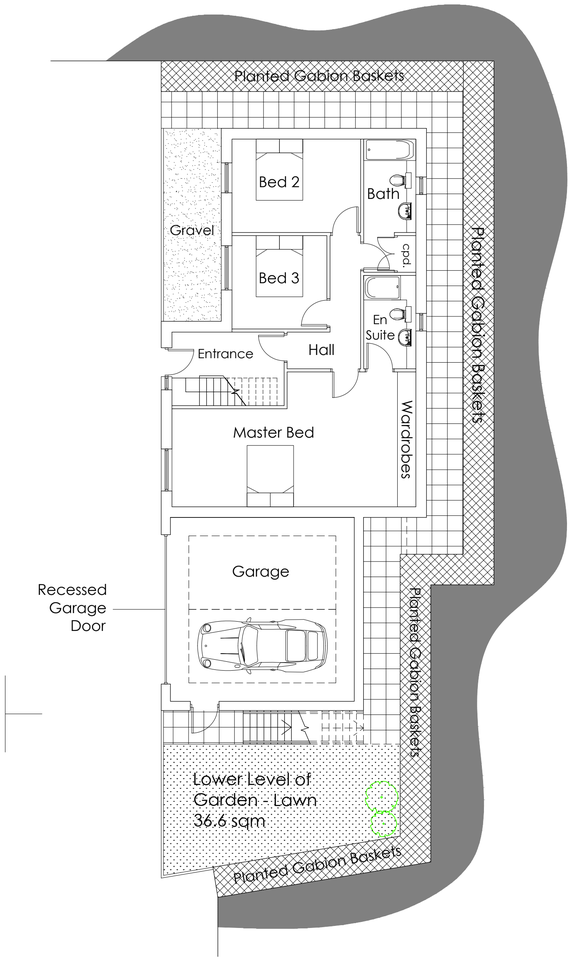

Ground Floor Plan 1:100

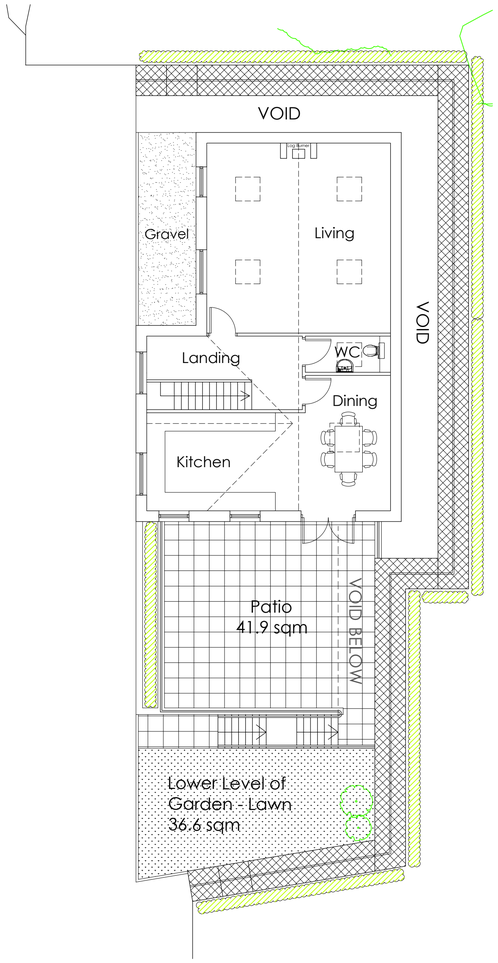

First Floor Plan 1:100

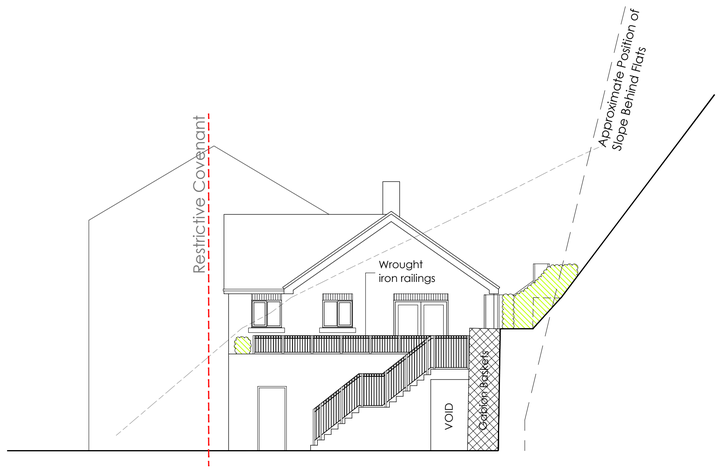

Side Elevation with Typical Section BB 1:100

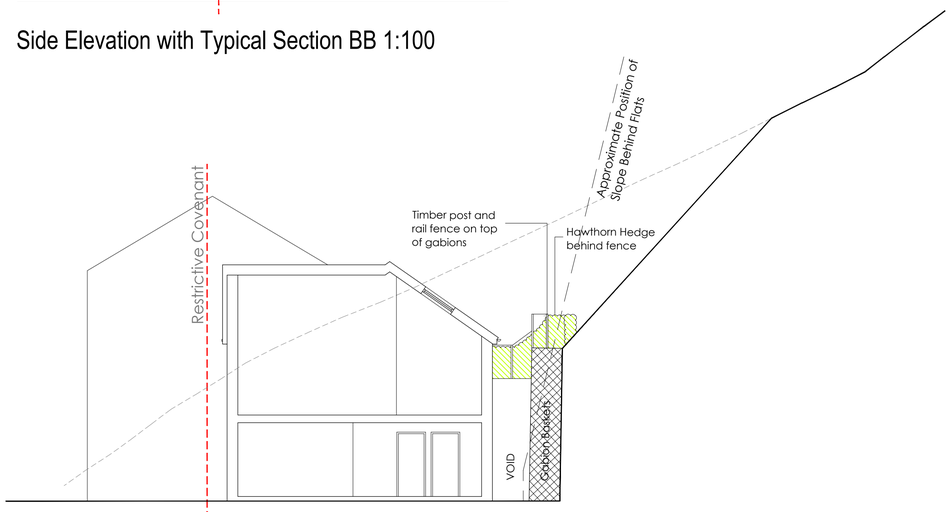

Typical Section CC 1:100



Typical Section DD 1:100

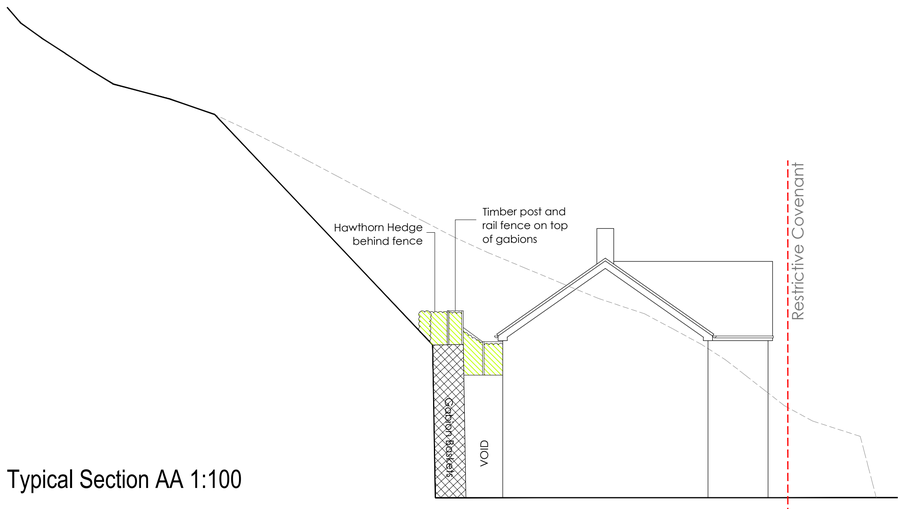

Typical Section AA 1:100

Hewitt&Carr Architects
A: DaisyBank House I 17-19 Leek Road I Cheadle I ST10 1JE
T: 01538 756888
E: enquiries@hcarchitects.co.uk
W: www.hcarchitects.co.uk

Client
Mr R Fisher

Project
Proposed New Dwelling at the Yard
Bank Lane, Belle Vue, Leek

Title
Proposed Plan, Elevation & Sections

Status
PLANNING

Date May 2019 Drawn BVC

Scale @A1 As Shown Checked

Project No 0800 Drawing No. PL(0)50 Rev F

I:\Rev H:\REF