NOTES Copyright of Croft Architecture Limited. Drawings are not to be reproduced in whole or in part without the prior written permission of Croft Architecture Limited. Figured dimensions only are to be taken from this drawing
Contractors are responsible for checking dimensions relative to their work. Croft Architecture Limited are to be advised of any discrepancies.

REVISIONS

REV.	DESCRIPTION	DRAWN	CHKD.	DATE
1st	FIRST ISSUE	KA		16/07/2018
A	FOR APPROVAL	KA	CC	25/07/2018
B	FOR TENDER	KA	CC	01/08/2018
C	FOR TENDER. LAYOUTS AMENDED AS PER CLIENT'S INSTRUCTION	KA	CC	24/10/2018
D	DRY RISER ADDED AS BC COMMENTS	KA	CC	21/06/2019
E	LIFT DOOR LOCATION UPDATED AS CLIENT's COMMENTS. LIFT DETAILS UPDATED TO MANUFACTURER'S DWGS.	KA	CC	06/08/2019
F	DOOR SWING TO ENTRANCE DOOR, AND LIFT DOOR LOCATION AMENDED AS CLIENTS EMAIL	KA	CC	14/08/2019

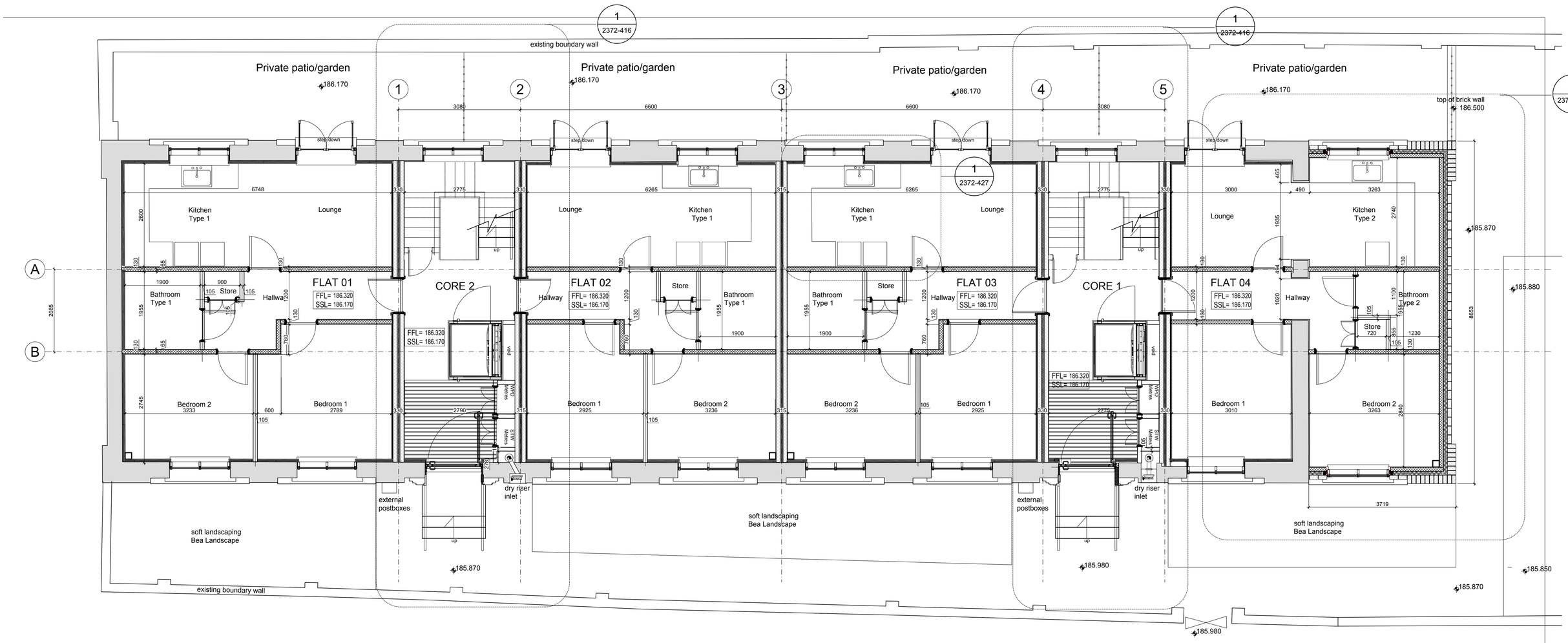

Ground Floor GA, 1:50

NOTES:

1. External levels to be confirmed following the drainage design by Civil Engineer
2. For external works/ proposed site plan refer drawing 2372-406

INDICATIVE SCALE IN METRES 1:50

0 1 2 3 4 5

Croft Architecture Limited
Chartered Architects
6-7 Pearl House, Anson Court, Staffordshire Technology Park, Stafford, ST18 0GB
Tel. 01785 248 542
Fax. 01785 222 232

PROJECT
Conversion and extension of Milward Hall for Charles Wainwright Developments Ltd at Salisbury Street, Leek, ST13 5EE

DRAWING TITLE
Proposed Ground Floor GA

SCALE	SHEET SIZE	No. of SHEETS	SHEET No.	CAD FILE
1:50	A1	1	1	

DRAWING NUMBER
2372-400-F