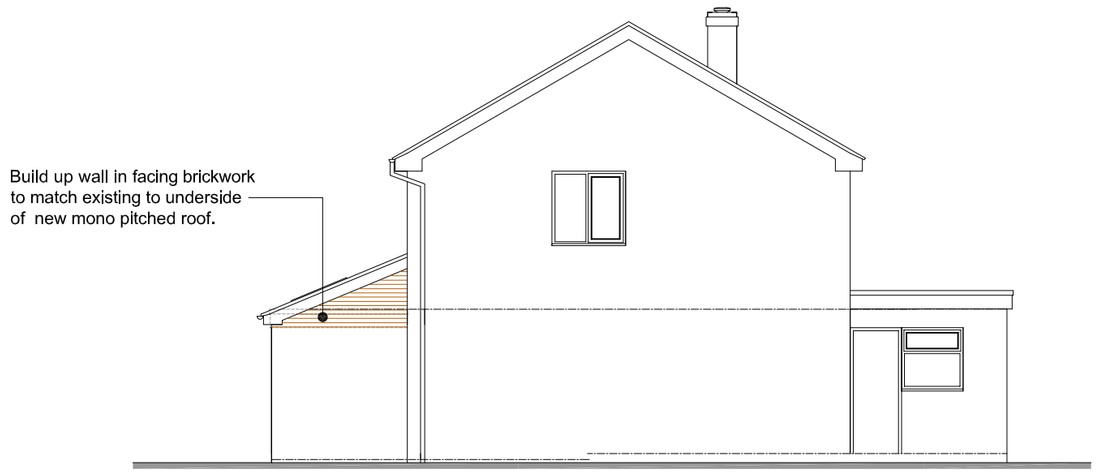

Proposed East Elevation 1:100

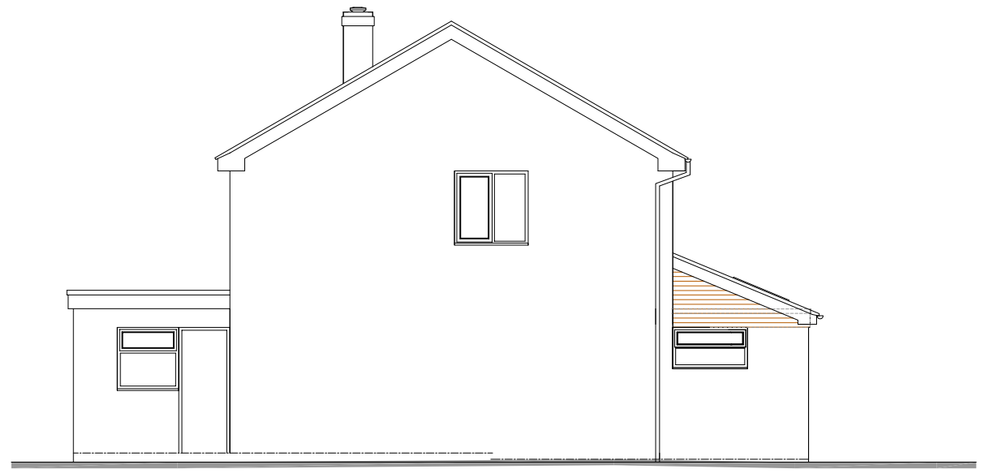

Proposed West Elevation 1:100



Proposed South Elevation 1:50

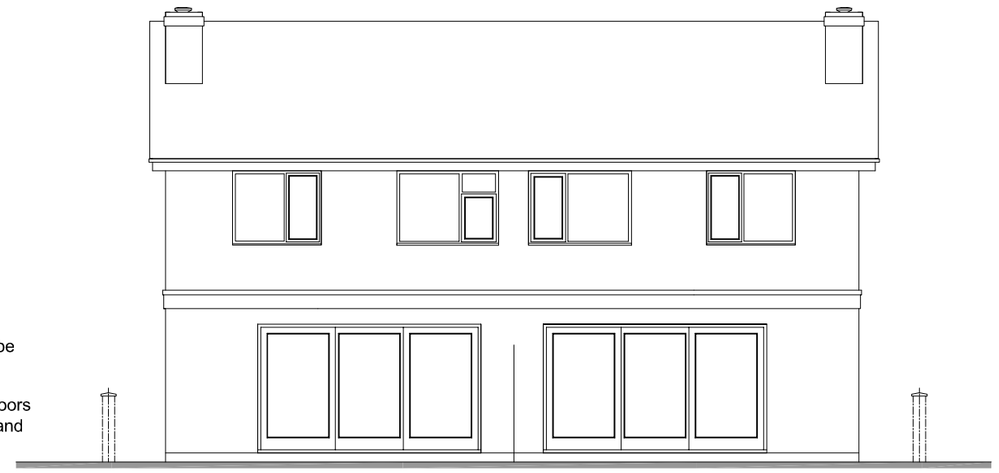

Proposed North Elevation 1:100

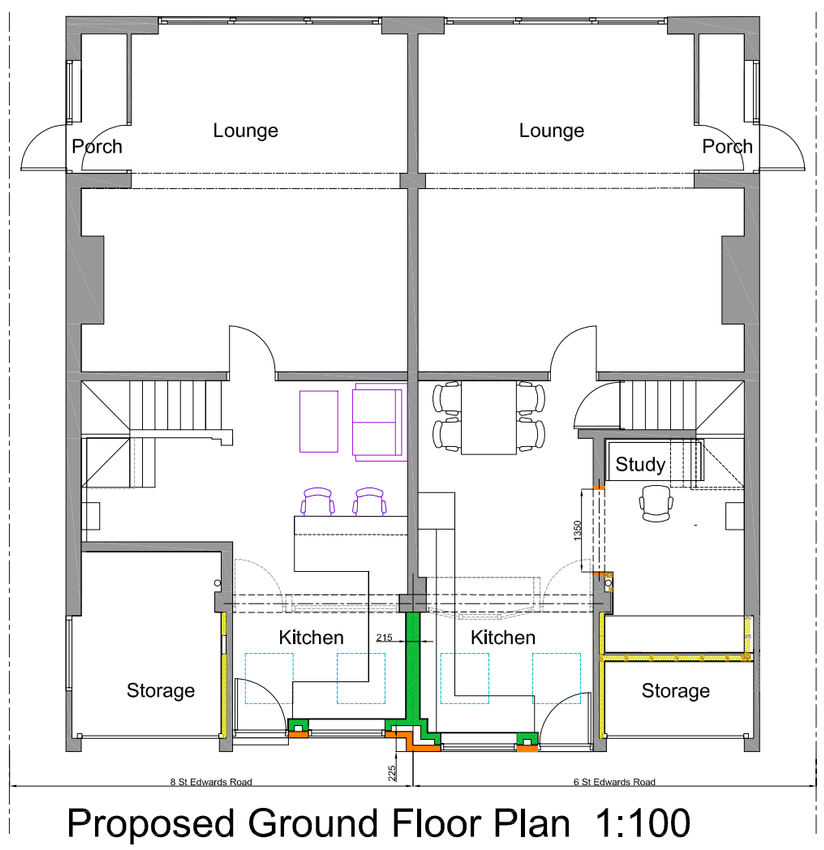

Proposed Ground Floor Plan 1:100

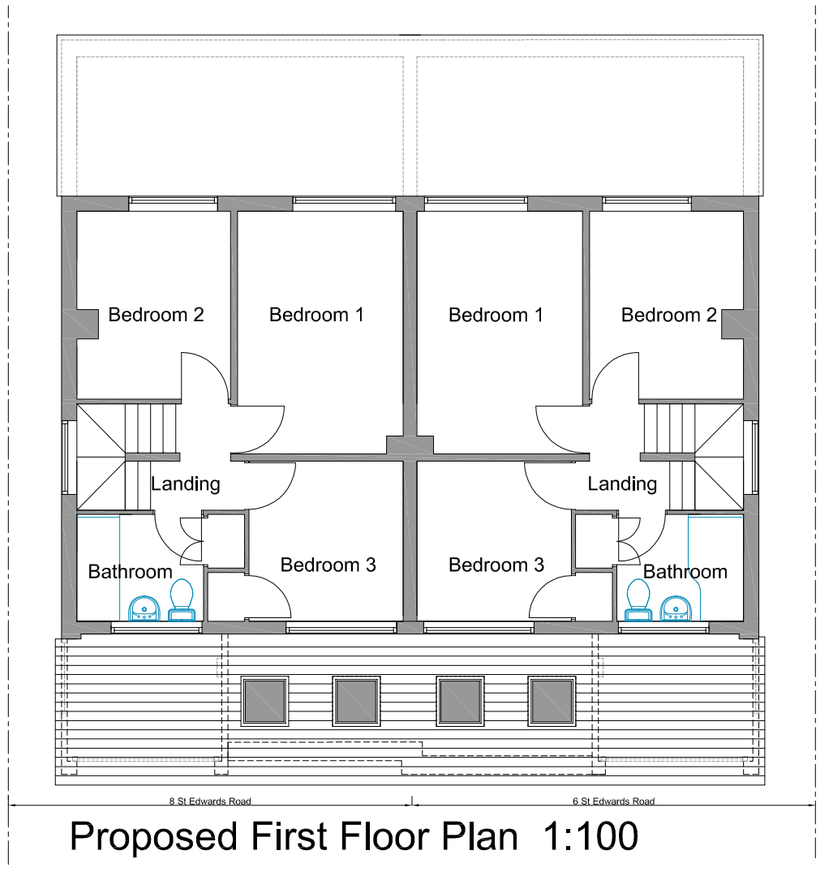

Proposed First Floor Plan 1:100

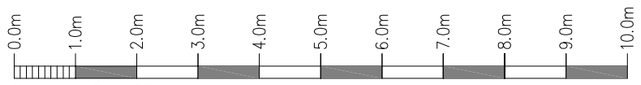

Scale bar @ 1:100

Rev.	Drawn	Comments.	Date

MAC
ARCHITECTURAL DESIGN LTD
Moorland House, 123 Moorland Road, Burslem, ST6 1JD.
T:01782 503302 E:admin@mac-arch.co.uk

Client:
Mr & Mrs Bassett

Project:
Proposed Extensions to
8 St Edwards Road
Cheddleton, Leek, Staffs.

Title:
Plans as Proposed

Status:
Planning.

Paper Size A2: Date: July 2019 Drawing Ref: 1630-AL01