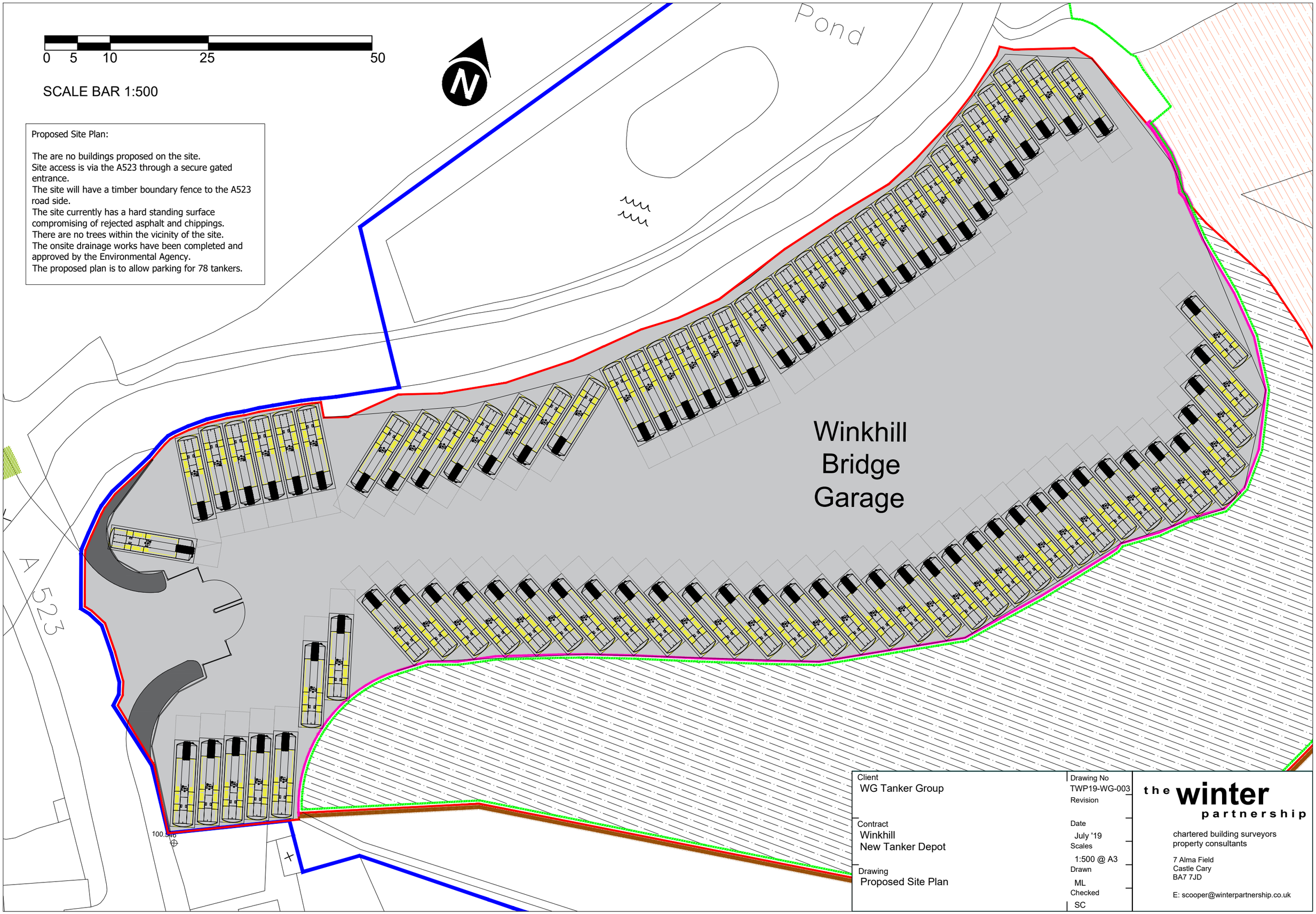

Proposed Site Plan:

The are no buildings proposed on the site.
Site access is via the A523 through a secure gated entrance.
The site will have a timber boundary fence to the A523 road side.
The site currently has a hard standing surface compromising of rejected asphalt and chippings.
There are no trees within the vicinity of the site.
The onsite drainage works have been completed and approved by the Environmental Agency.
The proposed plan is to allow parking for 78 tankers.

Client WG Tanker Group	Drawing No TWP19-WG-003
	Revision
Contract Winkhill New Tanker Depot	Date July '19
	Scales 1:500 @ A3
Drawing Proposed Site Plan	Drawn ML
	Checked SC

the winter partnership
chartered building surveyors
property consultants
7 Alma Field
Castle Cary
BA7 7JD
E: scooper@winterpartnership.co.uk