© MAC ARCHITECTURAL DESIGN LTD 2018. All rights reserved.
This Drawing and its contents has been produced for the Client only and is not intended for any other person or for any other purpose than the Drawing Status. No part of this drawing and associated graphical contents may be reproduced, copied, modified or distributed, without the prior written consent of MAC Architectural Design Ltd.

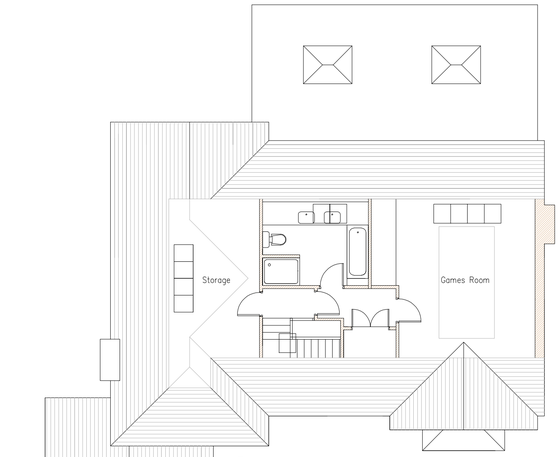

Second Floor Scale 1:100

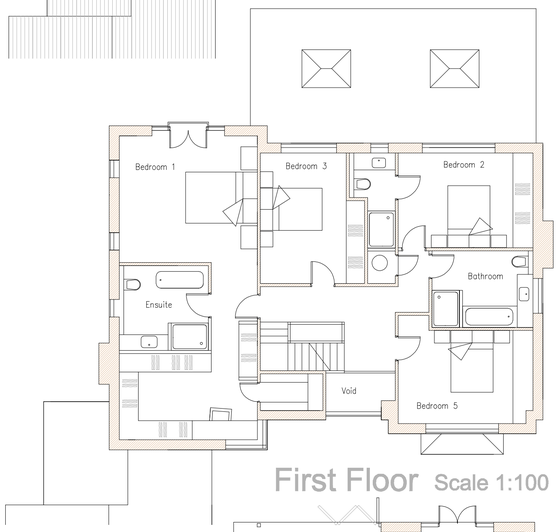

First Floor Scale 1:100

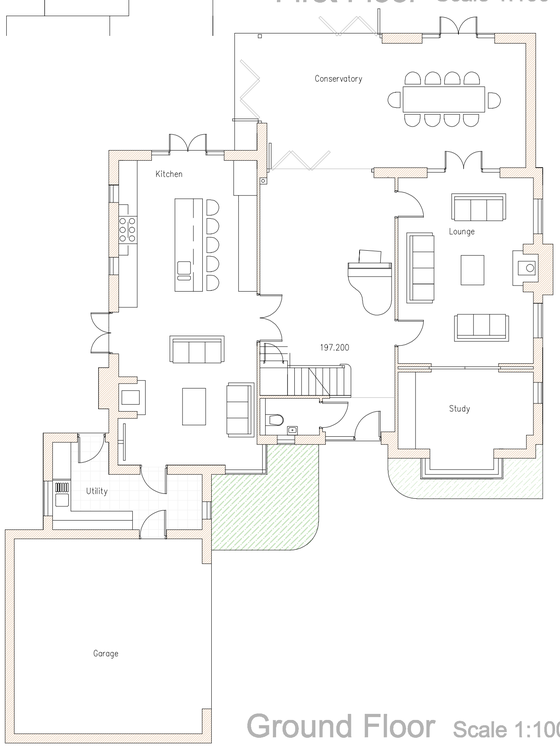

Ground Floor Scale 1:100



North West Elevation Scale 1:100



South West Elevation Scale 1:100



South East Elevation Scale 1:100



North East Elevation Scale 1:100

REVISION B

AMENDMENTS TO APPROVED DRAWING 1504-02 Revision A. SMD/2018/0698.

1. Increase size of Conservatory.
2. North East Elevation-Omit Bedroom 4 window, add 2No kitchen windows, add Bedroom 1 window, increase depth of Ensuite window, relocated chimney stack.
3. South East Elevation- Add Ensuite window, increase depth of Bedroom 1 window add juliet balcony balustrade.
4. South West Elevation-Reduce depth and increase width of Lounge windows, relocate chimney stack.
5. North West Elevation-Add brickwork between kitchen and dressing room windows, relocate chimney stack to ridge.

Rev.	Drawn	Comments.	Date
A	ACB	Amendments in accordance with Planning Officers	17.12.18
		requirements, Re-site dwelling, relocate sun room.	
B	ACB	Various Amendments as listed in schedule above.	24.06.19

MAC
ARCHITECTURAL DESIGN LTD
Moorland House, 123 Moorland Road, Burslem, ST6 1JD.
T:01782 503302 E:admin@mac-arch.co.uk

Project:
Proposed Dwellings on land adjacent Whitehaven, Longsdon,
Stoke on Trent,
Staffordshire, ST9 9QF.

Title:
Plans & Elevations Plot 2

Status:
Planning.

Paper A1: Drawn: AC Bailey. Date: Nov. 2018 Ref: 1504-02