

Front Elevation



Rear Elevation

PROPOSAL SCHEME

It is proposed to extend the existing dwelling as indicated to create a ground floor bedroom and larger kitchen/diner by extending the existing hipped roof garage forward to the front line of the existing house and infilling the gap between the extended garage and house with a flat roofed structure including roof lantern and parapet wall to front. The existing garage is to be converted into a ground floor bedroom with the extended portion to the front utilised as laundry/shower room.

Materials utilised for this extension are to match the existing, i.e painted rendered walls and clay plain roof tiles to pitched roof. Lantern is to be powder coated aluminium finished in grey.Windows and doors shall be white painted timber.

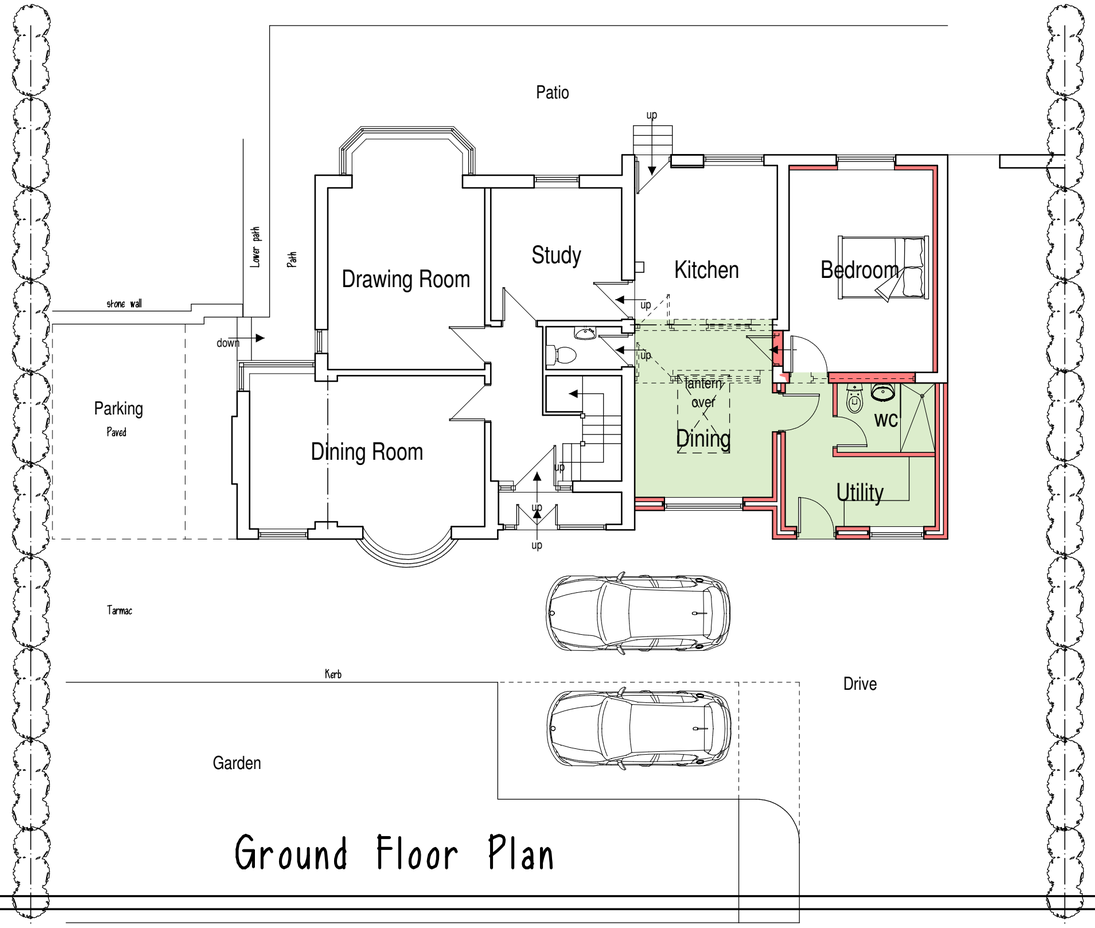

Ground Floor Plan

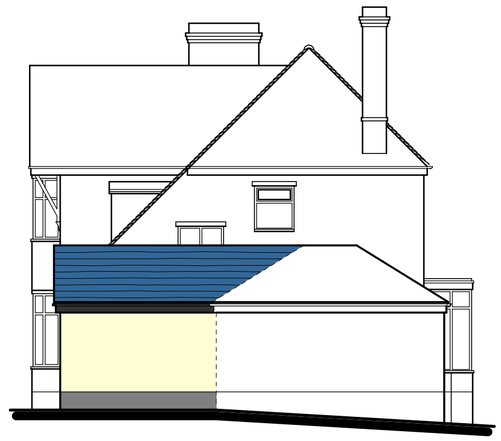

Side Elevation



scale bar @ 1:100

Mrs B Birch

PROPOSED EXTENSION TO
GREENDALE
DENFORD ROAD, LONGSDON,
STAFFS, ST9 9QG
PLANNING PROPOSAL
PLAN AND ELEVATIONS

Date	Sheet	Scale
MAY 2019	A2	1:100
Drg No.	Rev.	Drawn
2019-2409-02	B	RG

A - 19/05/2019 - GROUND FLOOR BEDROOM INCORPORATED
B - 13/06/2019 - PLAN UPDATED FOR PLANNING SUBMISSION

SAMMONS Architectural LIMITED
Chartered Institute of Architectural Technologists Registered Practice
10 Cawdry Buildings, Fountain Street, Leek. ST13 6JP
Telephone: 01538 386002
E-mail: info@sammonsltd.co.uk
Web: www.sammonsltd.co.uk

This drawing is copyright.
All dimensions must be checked prior to commencement.