© MAC ARCHITECTURAL DESIGN LTD 2018. All rights reserved.
This Drawing and its contents has been produced for the Client only and is not intended for any other person or for any other purpose than the Drawing Status. No part of this drawing and associated graphical contents may be reproduced, copied, modified or distributed, without the prior written consent of MAC Architectural Design Ltd.



Side Elevation. Scale 1:100



Rear Elevation. Scale 1:100



Side Elevation. Scale 1:100



Front Elevation Scale 1:50

Roof: Tile – Marley Eternit Duo Modern (Smooth Grey).

Rainwater goods: Black Upvc.

Contrasting facing brick dental detail to verge and eaves.

Windows: Timber effect Upvc Colour Pearl White RAL 1013.

2 course projecting stretcher and dental course.

Facing Brick – Hanson Hampton Rural Blend.

Contrasting facing brick soldier course over windows.

Contrasting facing brickwork from dpc to projecting string course.

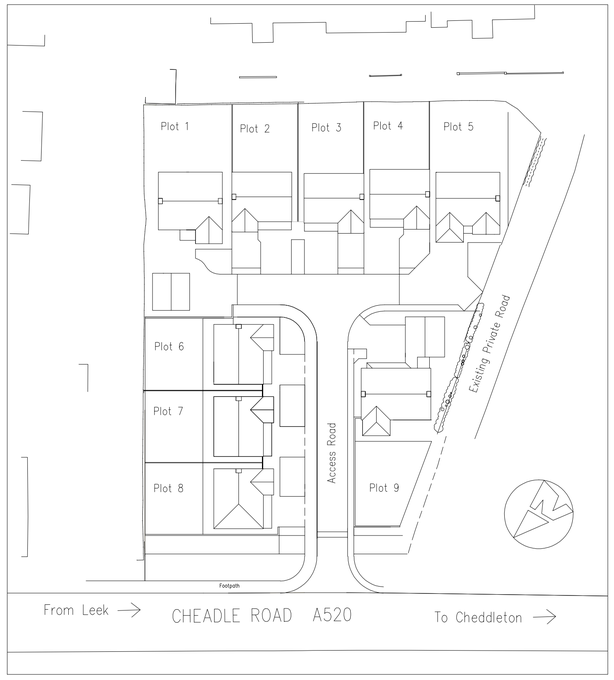


Block Plan Scale 1:500

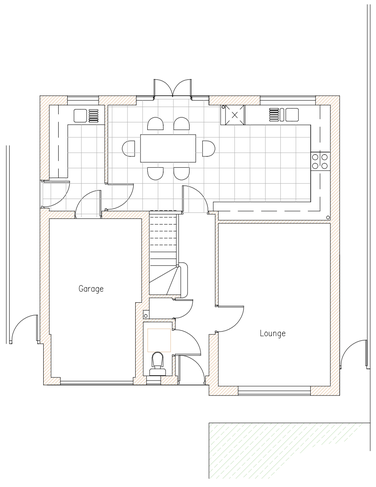


Ground Floor Scale 1:100

GF Floor Area = 82 sqm = 882 sqft

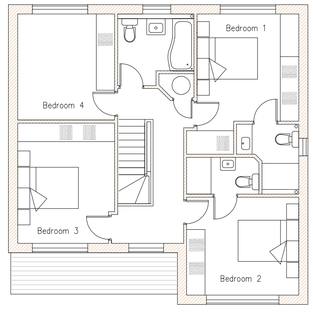


First Floor Scale 1:100

FF Floor Area = 75 sqm = 807 sqft

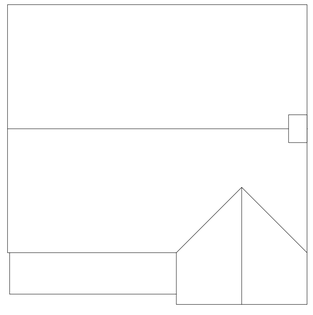

Roof Plan Scale 1:100

Plot 4-6-7

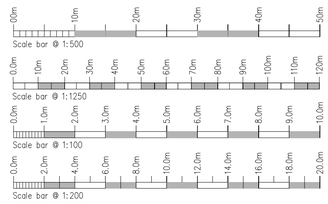


| Rev. | Drawn | Comments. | Date |
|---|---|---|---|
| | | | |
| | | | |
| | | | |
| | | | |
| | | | |

MAC
ARCHITECTURAL DESIGN LTD
Moorland House, 123 Moorland Road, Burslem, ST6 1JD.
T:01782 503302 E:admin@mac-arch.co.uk

Developer:
Broadoak Properties Ltd.

Project:
**Proposed Residential Development at The Travellers Rest. Cheadle Road, Leekbrook, Leek. Staffordshire ST13 7DR.**

Title:
**Plots 4-6-7 Plans & Elevations.**

Status:
**Planning.**

Paper A1: Drawn: AC Bailey Date: May 2019 Drg Ref: 1514-26