RevNo	Revision note	Date	Signature	Checked

Windows and Doors

Ground Floor Former Doorways

Front Elevation

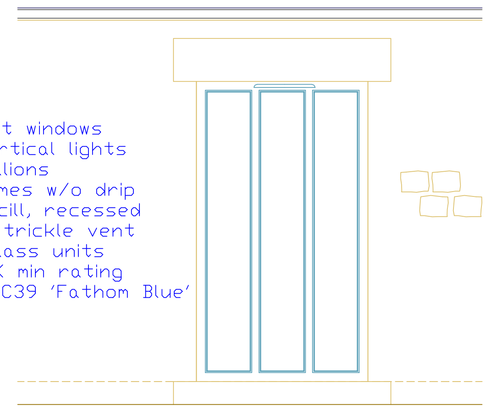

full height windows
three vertical lights
heavy mullions
wood frames w/o drip
head or cill, recessed
4000mm^2 trickle vent
24mm k glass units
2.2W/m^2K min rating
BS4800 18C39 'Fathom Blue'

Plan View



Side Elevation

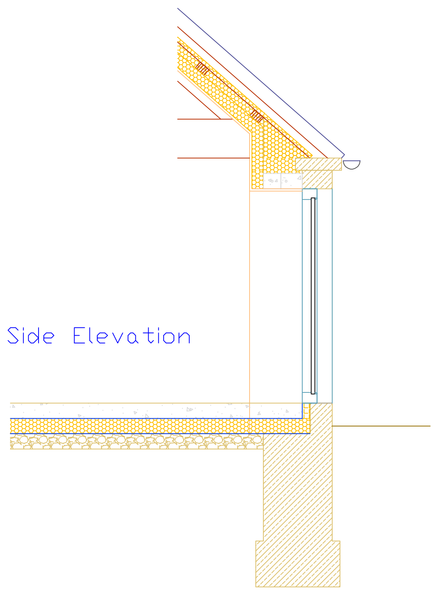

Ground Floor Hopper Windows

Front ELevation



hopper windows
wood frames
no drip head or cill,
recessed 100 - 150mm
4000mm^2 trickle vent
24mm k glass units
2.2W/m^2K min rating
BS4800 18C39 'Fathom Blue'

Plan View

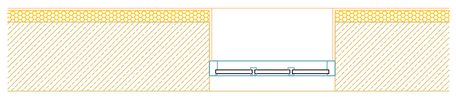

Side Elevation

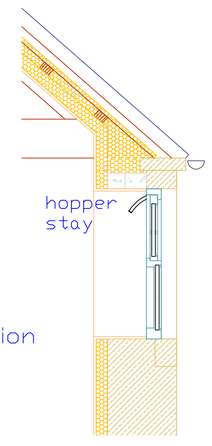

First Floor Plain Windows

Front ELevation

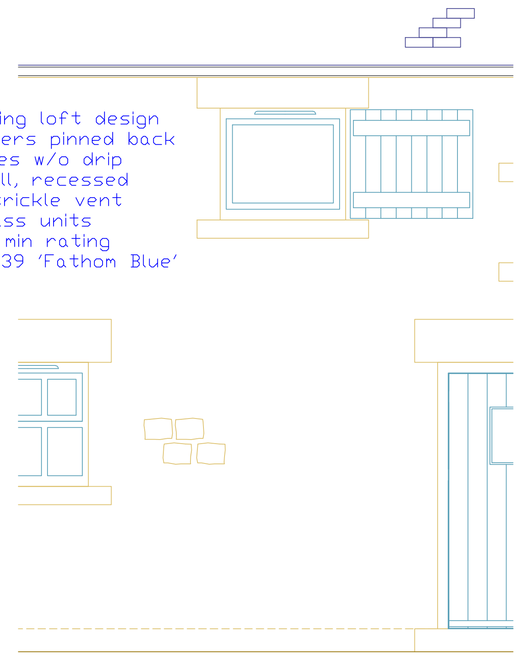

plain pitching loft design
with shutters pinned back
wood frames w/o drip
head or cill, recessed
4000mm^2 trickle vent
28mm k glass units
2.2W/m^2K min rating
BS4800 18C39 'Fathom Blue'

Plan View

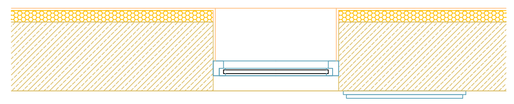

Side Elevation

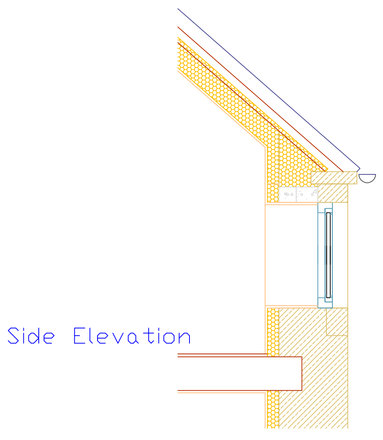

Doors

Front ELevation

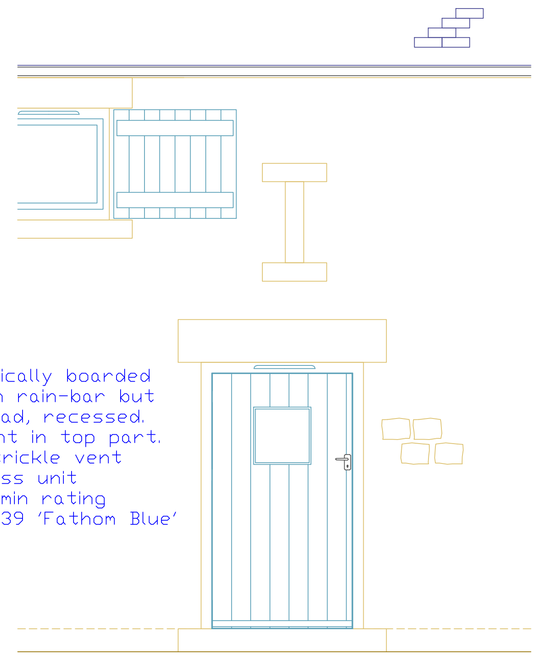

plain, vertically boarded
design with rain-bar but
no drip head, recessed.
square light in top part.
4000mm^2 trickle vent
20mm k glass unit
1.8W/m^2K min rating
BS4800 18C39 'Fathom Blue'

Plan View



Side Elevation

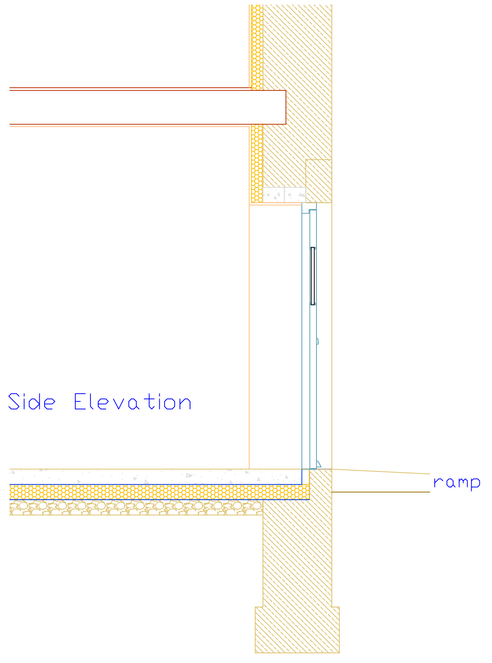

Arch

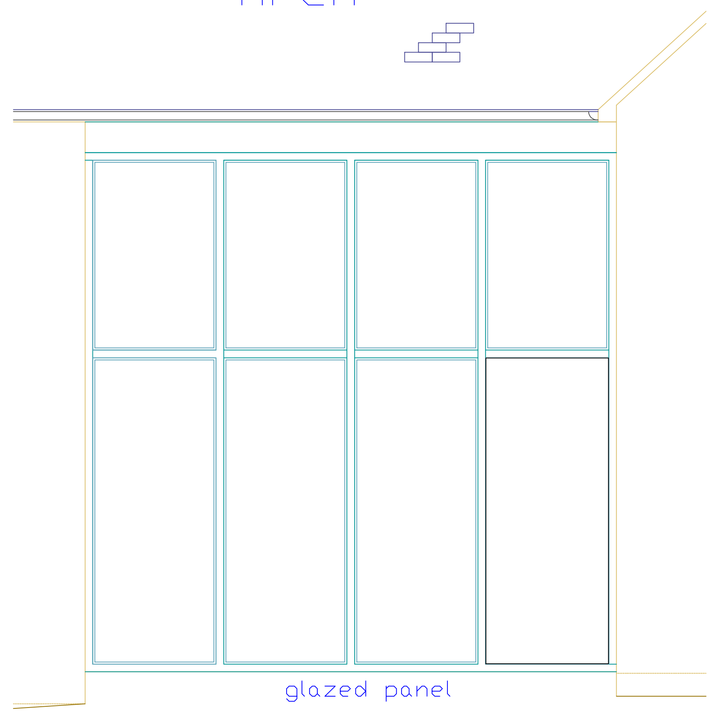

glazed panel

Plan View

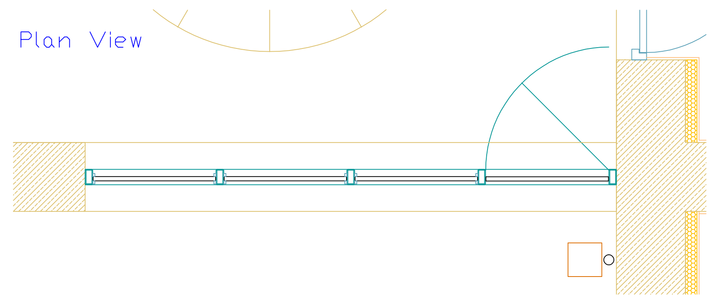

28mm k glass units
2.2W/m^2K min rating
100x50x5RHS framing
BS4800 18C39 'Fathom Blue'

Side Elevation

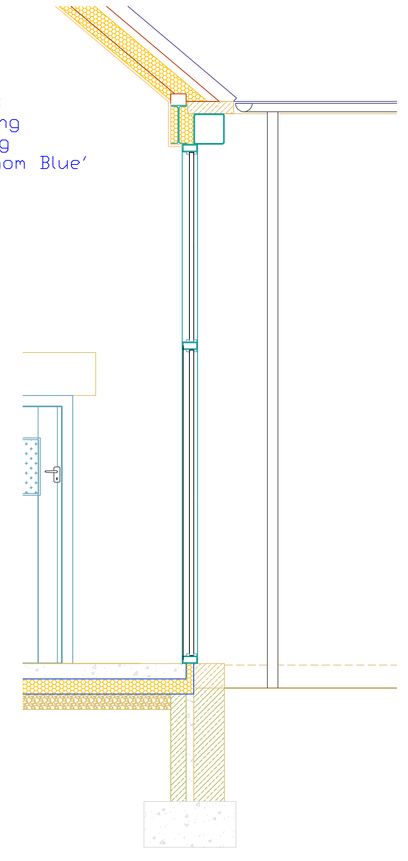

Notes:
1). Drawings show indicative examples, dimensions of openings vary
2). Depth of window recess 100mm nominal ~ to depth of outer stone lintel
3). Recessive colour eg BS4800 18C39 'Fathom Blue'

Itemref	Quantity	Title/Name, designation, material, dimension etc			Article No./Reference
Designed by A W Newby	Checked by J Stretton	Approved by - date J Stretton - XX/12/2009	Filename Doors & Windows	Date 06/01/2010	Scale 1:20
PME Planning Services		Windows & Doors			
		5		Edition Rev A	Sheet 1/1