

FRONT ELEVATION 1:50



SIDE B ELEVATION FACING LEEK ROAD 1:50

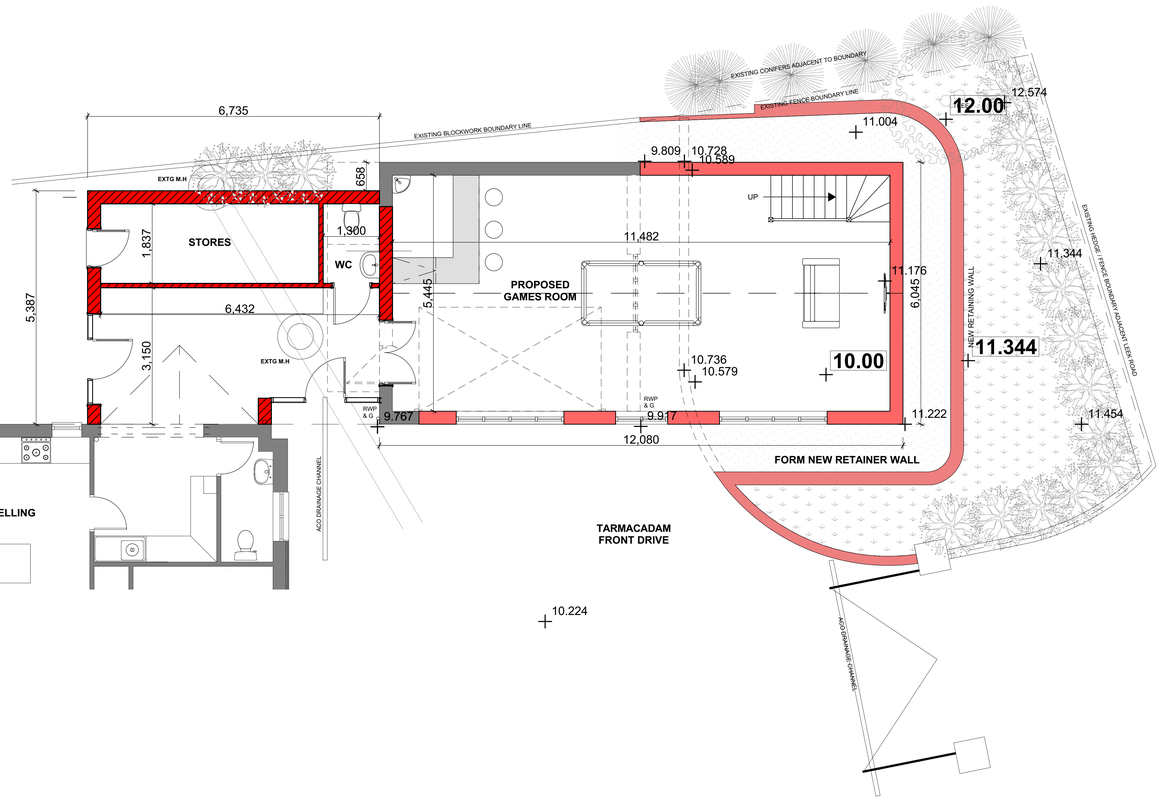

GROUND FLOOR PLAN 1:50

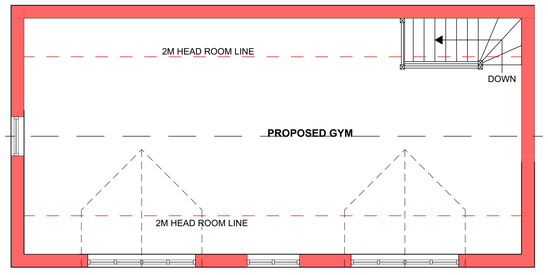

FIRST FLOOR PLAN 1:50



SIDE A ELEVATION FACING LEEK ROAD 1:100

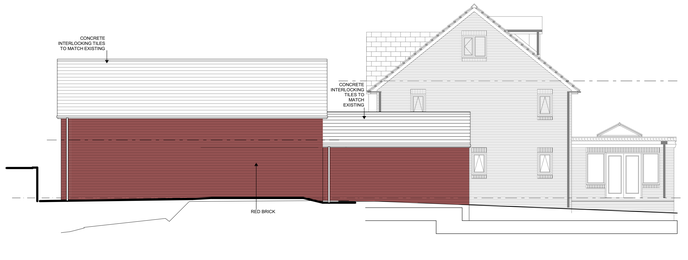

REAR ELEVATION FACING STATION ROAD 1:100

A	04/06/19	Title block amended.		
Rev/D	Issue Date	Comment	Modified By	Checked By

Drawing Status

wood goldstraw yorath

ARCHITECTS QUANTITY SURVEYORS CDM CO-ORDINATORS

Churchill House, Regent Road, Stoke on Trent, ST1 3RH.
Tel. 01782 208500 Fax: 01782 208712 E-mail: info@woodgoldstraw.co.uk
http://www.woodgoldstraw.co.uk/

Client.
MR. M. BLACKSHAW
264 LEEK ROAD, ENDON, ST9 9BQ

Project.
PROPOSED EXTENSION TO GARAGE

Scale	Issue Date
1:50, 1:100	04/06/2019
Sheet Size: A0	Drawn / Checked

Title
PROPOSED SCHEME

Drawing Number	Revision ID
4040-03-04	A

CAD file path: C:\4 PROJECTS\4040 Blackshaw, Mr &Mrs\05 Proposed Drawings Attached\Design\Drawings & Sketch - SKETCH SCHEMES\4040-03 - LEVI PROPOSED INITIAL LAYOUTS\4040-03 PROPOSED TO GARAGE.pln

Copyright. Wood Goldstraw & Yorath.
Contractors are to check all dimensions on site and refer any discrepancies to the Architect immediately. This drawing has been prepared for planning purposes only and to the best of our knowledge the original digital document is accurate at the time of issue. However we cannot guarantee the accuracy of any information provided by third parties and any reliance on such information, etc.) used in the production of this document which we have relied upon in good faith. Any dimensions are noted for reference and any further specific dimensional information can be provided upon request.