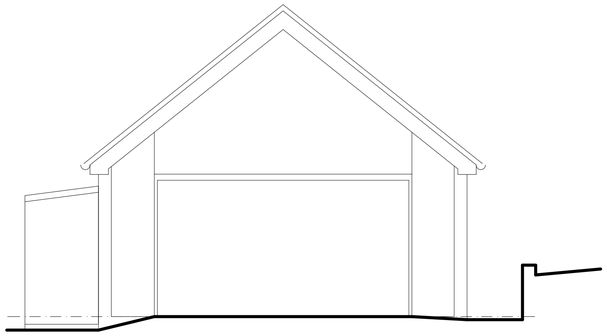

EXISTING FRONT ELEVATION 1:50

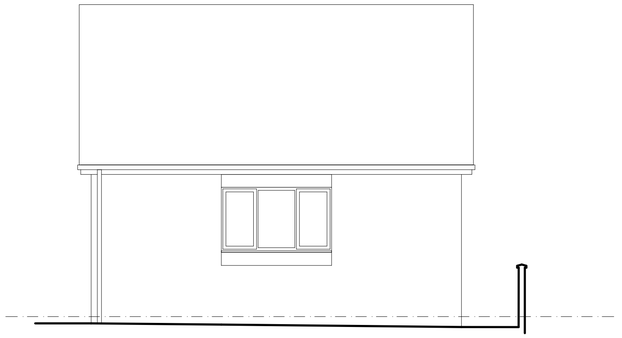

EXISTING LEEK ROAD ELEVATION 1:50

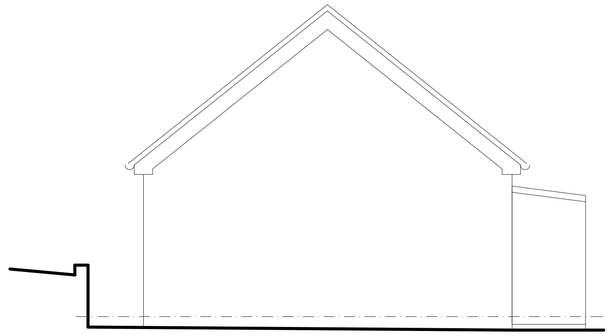

EXISTING REAR ELEVATION 1:50

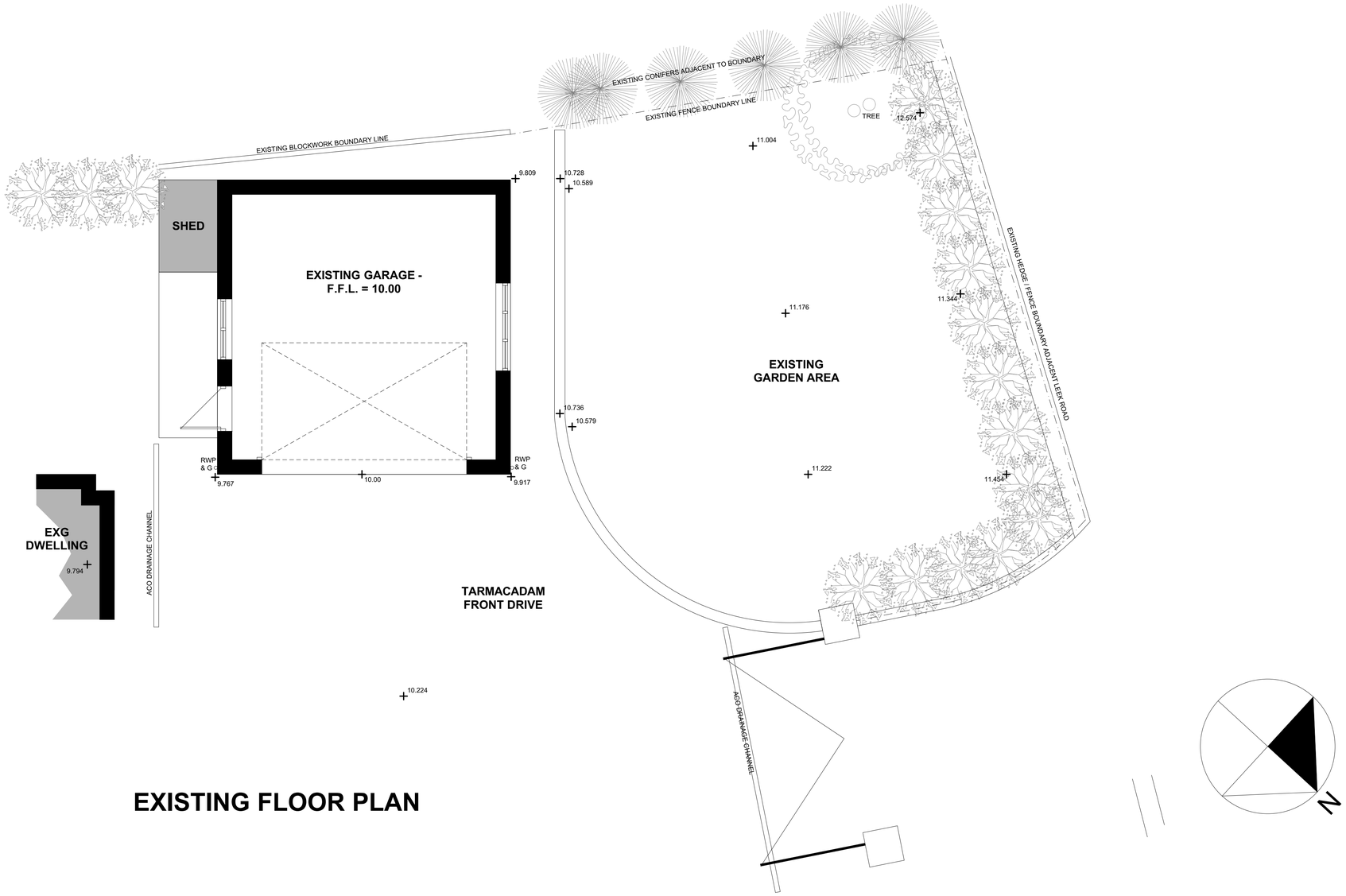


# EXISTING FLOOR PLAN

EXISTING GROUND FLOOR PLAN 1:50

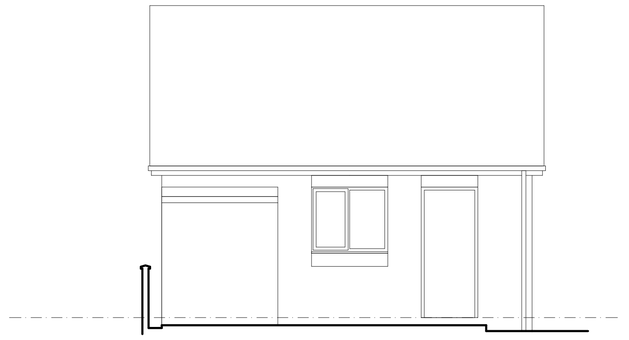

EXISTING SIDE ELEVATION 1:50

| Rev/D | Issue Date | Comment | Modified By | Checked By |
|---|---|---|---|---|
| A | 04/06/2019 | Title block amended. | | |

Drawing Status

wood | goldstraw | yorath

ARCHITECTS QUANTITY SURVEYORS CDM CO-ORDINATORS


Churchill House, Regent Road, Stoke on Trent, ST1 3RH.
Tel: 01782 208000 Fax: 01782 208712 E-mail: info@woodgoldstraw.co.uk
http://www.woodgoldstraw.co.uk/


Client.
MR. M. BLACKSHAW
264 LEEK ROAD, ENDON, ST9 9BQ

Project.
PROPOSED EXTENSION TO GARAGE

| Scale | | Issue Date |
|---|---|---|
| 1:50 | | 04/06/2019 |
| Sheet Size | Drawn | Checked |
| A1 | | |

Title.
SURVEY AS EXISTING

| Drawing Number | Revison ID |
|---|---|
| 4040-03-01 | A |

CAD file path: X:\0 PROJECTS\4040 Blackshaw, Mr M\4040-03 Proposed Garage Alterations\Design\Drawings & Docs\2 - SKETCH SCHEME\4040-03 - 2019 PROPOSED MODEL EXTENSION TO GARAGE.pln


Copyright. Wood Goldstraw & Yorath.
Contractors are to check all dimensions on site and refer any discrepancies to the Architect immediately. This drawing has been prepared for planning purposes only and to the best of our knowledge the original digital document is accurate at the stated scale. However, we cannot accept liability for the accuracy of third party data (OS mappings, topographical survey information, etc) used in the production of this document which we have relied upon in good faith. Key dimensions are noted for reference and any further specific dimensional information can be provided upon request.