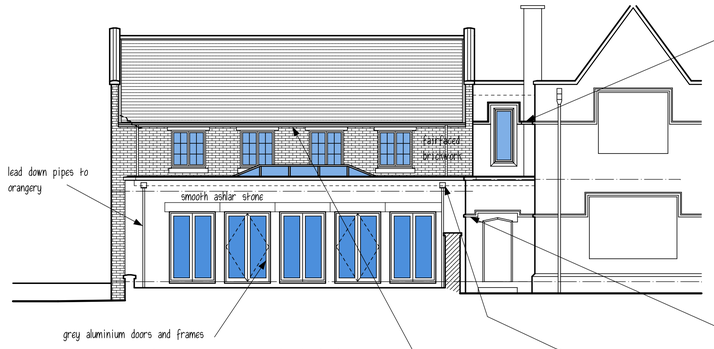

Garden Elevation 1:100













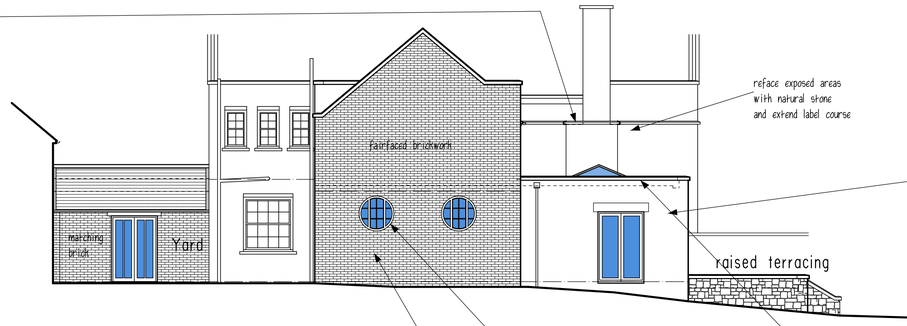

Courtyard Side Elevation 1:100



new facing bricks (imperial size) to new two storey extension as shown

brick sample panels to be built on site for approval



Courtyard Rear Elevation/Section 1:100

Horizontal Section 1:5

1. Double glazing to be carried out using 12mm 'Slimlite' or equal approved glazing system using modified putty.
2. All joinery to be painted in colour to be agreed with Conservation Officer.

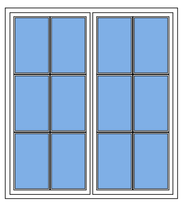

Window Elevation 1:20

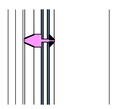

Vertical Casement Section 1:5

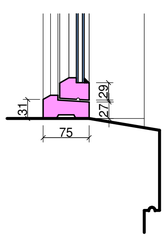

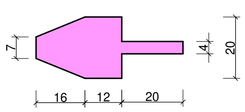

Glazing Bar 1:1

















Sliding Sash Window Details

Details for proposed sash windows to match those recently installed in main building

Sliding sashes to have weights on draw cords and windows to beset back to match existing i.e. behind outer brick skin and rebated to take sash boxes.

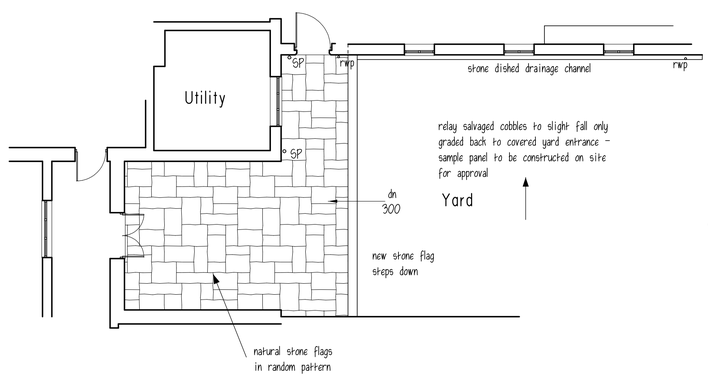

Yard Area Proposals 1:100

Side Hung Casement Window Details

0 1 2 3 4 5metres

Scale Bar @ 1:100 on A1 Sheet

RICS The mark of property professionalism worldwide

Clients are advised to clarify dimensions with the author prior to setting out and not to scale from the drawing. This drawing is copyright and should not be reproduced without the written consent of RLM ASSOCIATES.

RLM ASSOCIATES

JOB: SHARPCLIFFE HALL, IPSTONES.
CLIENT: Mr. P. HAMMONDS.
DRAWING: DETAILS FOR DISCHARGE OF CONDITIONS APPLICATION.
DATE: May 2019.
SCALE: As Shown
DRWG No.: RLM874/31.
REVISION: