

Existing Front Elevation



Existing Side Elevation

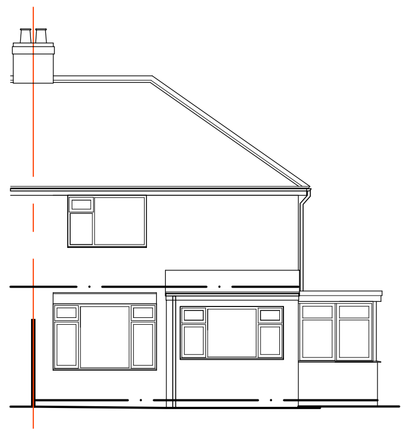

Existing Rear Elevation



SCALE BAR 1:100



SCALE BAR 1:50

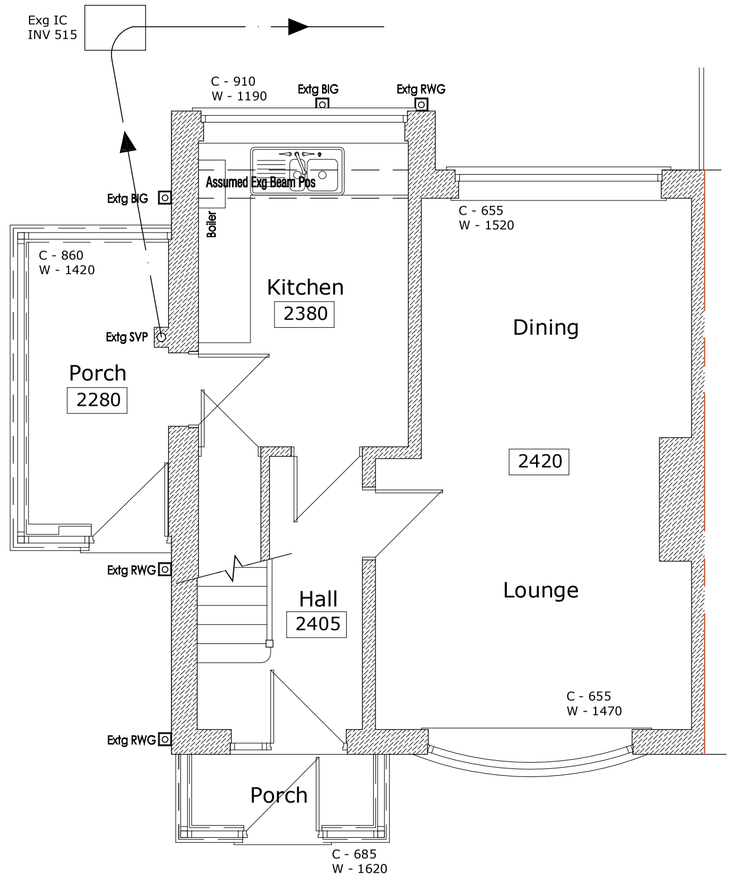

Existing Ground Floor Plan

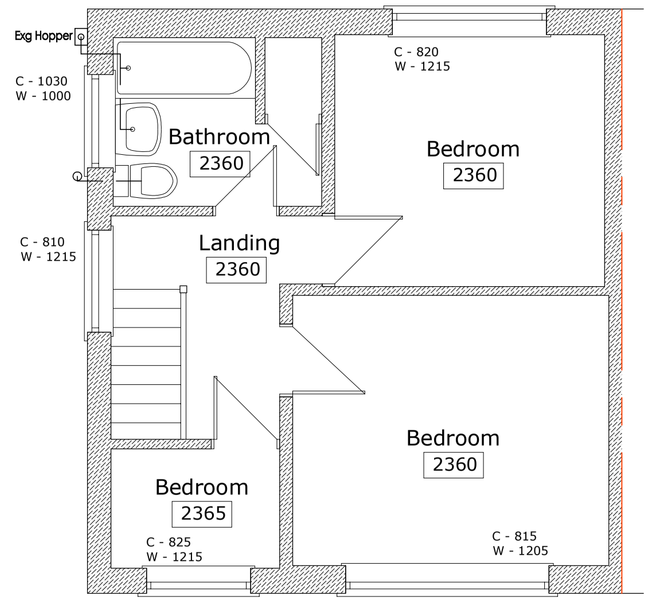

Existing First Floor Plan

Rev:	Drawn:	Comments:	Date:

CLIENT:
Sarah Walker

Site:
103 Armshead Road, Werrington, Stoke-on-Trent
Staffordshire. ST9 0EJ.

Project:
Proposed Two Storey side extension to form new Bedroor
Study & Utility and Single storey extension to rear.

Scale:	Date:	
1:100 & 1:50	April 2019	
Drawing No:	Drawing Title:	Revision:
MJC/19/21/1	Working Drawing - Existing	

Dimensions only are to be taken from this drawing. All contractors must visit the site and be responsible for taking and checking all dimensions relative to their work. To be read in conjunction with other specialist drawings and documentation.