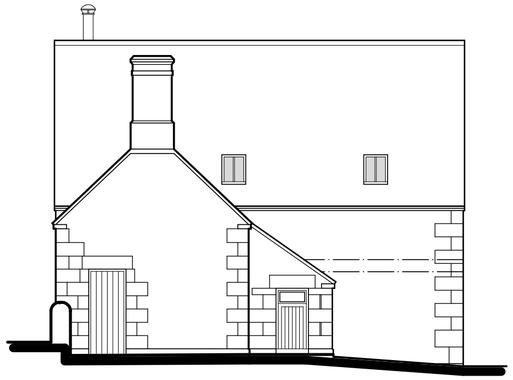

North-East Elevation



South-West Elevation

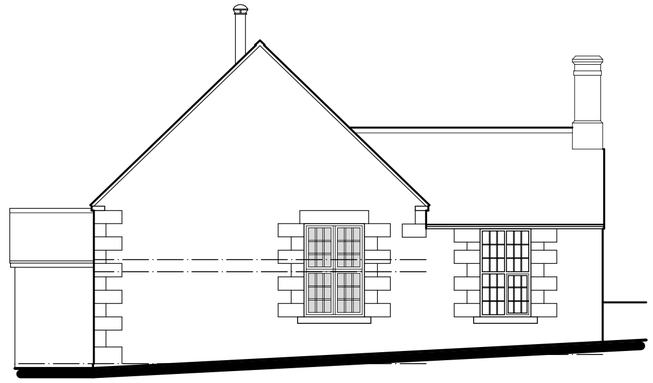

South-East Elevation

PROPOSAL

It is proposed to convert the former chapel into a 2 bedroom dwelling as shown here.

The mainly open plan form of the existing building is to be subdivided both horizontally and vertically to create the individual rooms desired.

As part of the conversion works the fabric shall be upgraded to comply with the current Building Regulations, such as insulated lining added to the inner face of the external walls, new double glazed windows installed to compliment the existing style, new floors installed, roof to be insulated, new rooflights added where shown and heating/electric installations upgraded.

A stove shall be incorporated into the living space on the ground floor with a metal flue pipe painted black externally.



Ground Floor Plan

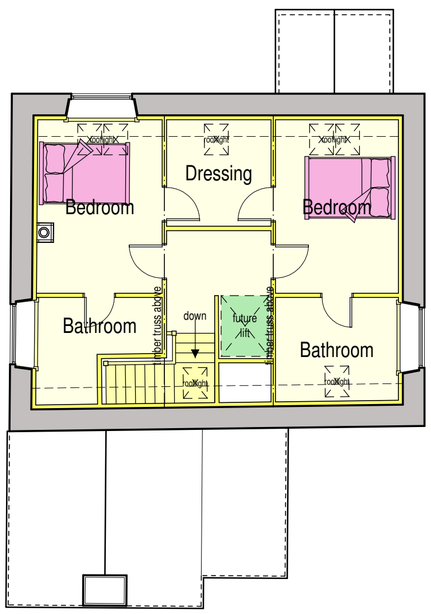

First Floor Plan

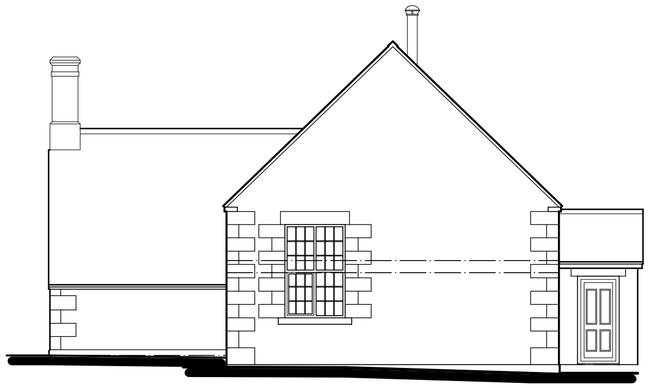

North-West Elevation
(School Lane)

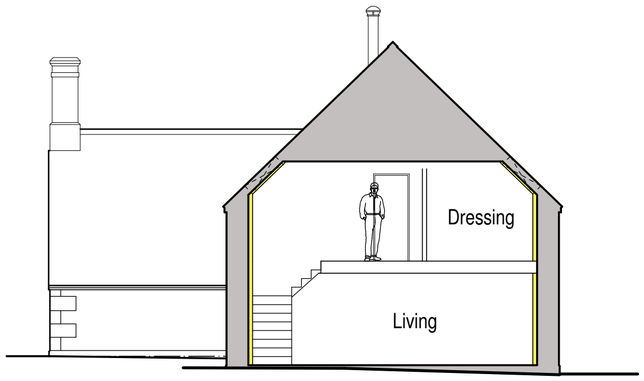

Typical Section



scale bar @ 1:100

Mr & Mrs Deaville

PROPOSED CONVERSION OF CHAPEL INTO DWELLING @ SCHOOL LANE, BRADNOP

PLANNING PROPOSAL

FLOOR PLANS AND ELEVATIONS

Date	Sheet	Scale
NOVEMBER 2018	A2	1:100
Drg No.	Rev.	Drawn
2018-2317-04	A	NAW

A - 27/01/2019 - LAYOUT REVISED FOLLOWING DISCUSSIONS WITH CLIENT

SAMMONS Architectural LIMITED

Chartered Institute of Architectural Technologists Registered Practice

10 Cawdry Buildings, Fountain Street, Leek. ST13 6JP

Telephone: 01538 386002

E-mail: info@sammonsltd.co.uk

Web: www.sammonsltd.co.uk

This drawing is copyright.

All dimensions must be checked prior to commencement.