© MAC ARCHITECTURAL DESIGN LTD 2018. All rights reserved.
This Drawing and its contents has been produced for the Client only and is not intended for any other person or for any other purpose than the Drawing Status. No part of this drawing and associated graphical contents may be reproduced, copied, modified or distributed, without the prior written consent of MAC Architectural Design Ltd.



East Elevation Scale 1:100



South Elevation Scale 1:100



North Elevation Scale 1:100



West Elevation Scale 1:100



Site Plan Scale 1:500

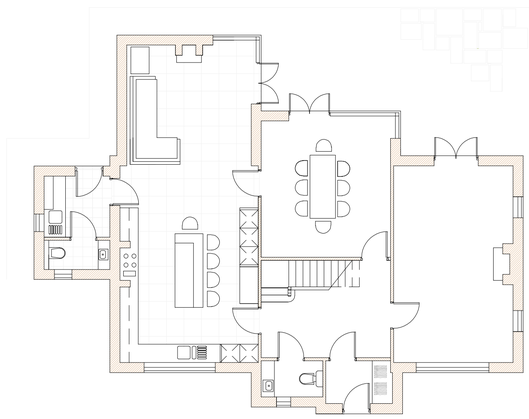

Ground Floor Scale 1:100

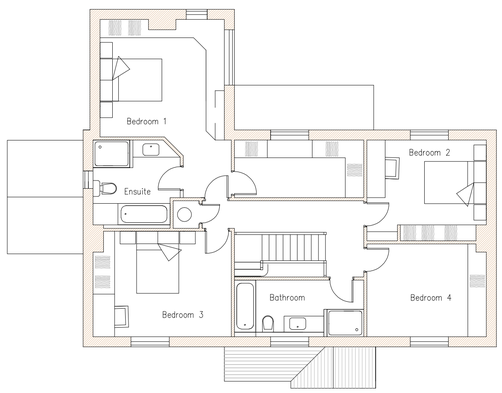

First Floor Scale 1:100

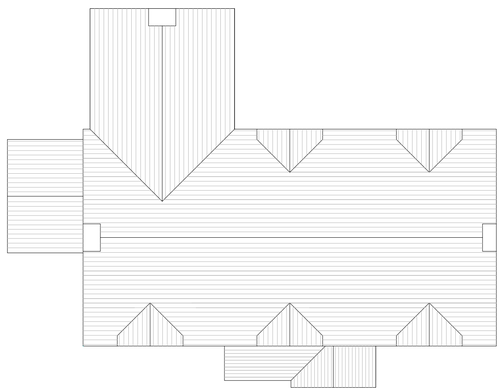

Roof Plan Scale 1:100

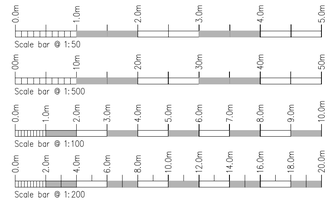

Rev.	Drawn	Comments.	Date
A	ACB	Resite dwelling (SMD/2019/0049) 3 metres back from A520/ Western boundary.	16.04.2019

MAC
ARCHITECTURAL DESIGN LTD
Moorland House, 123 Moorland Road, Burslem, ST6 1JD.
T:01782 503302 E:admin@mac-arch.co.uk

Client:
Mrs S Shirley.

Project:
Proposed replacement Dwelling at Ridgefields Farm, Cellarhead, Stoke on Trent. Staffordshire, ST9 0DG.

Title:
Plans & Elevations.

Status:
Planning.

A1: Drawn: AC Bailey December 2018 Drawing Ref: 1545-21A