

Front Elevation 1:50



Rear Elevation 1:50

Existing — Proposed Extension



Side Elevation 1:50

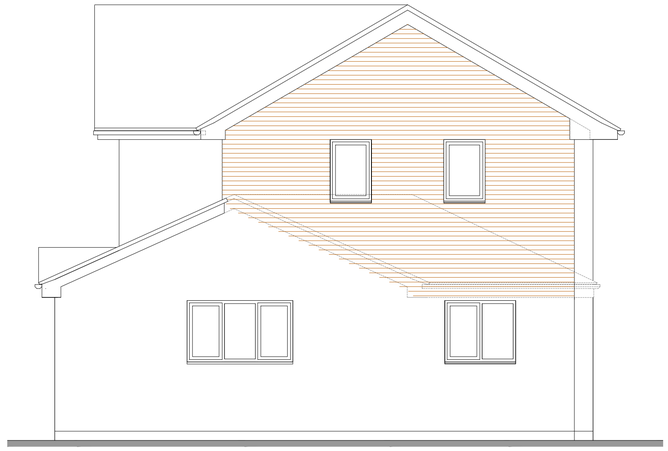

Side Elevation 1:50

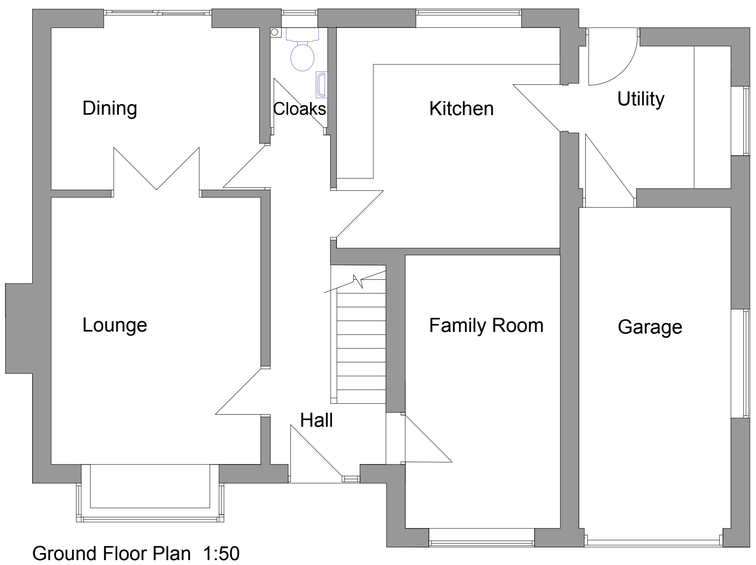

Ground Floor Plan 1:50

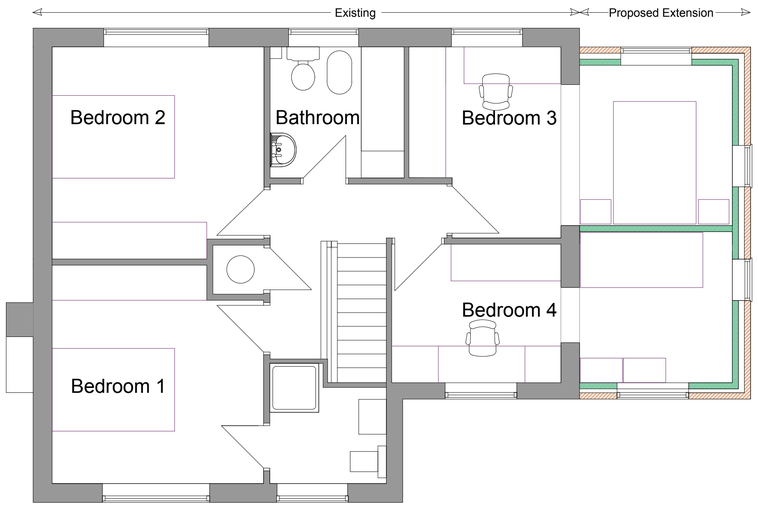

First Floor Plan 1:50

Rev.	Drawn	Comments.	Date

MAC
ARCHITECTURAL DESIGN LTD
Moorland House, 123 Moorland Road, Burslem, ST6 1JD.
T:01782 503302 E:admin@mac-arch.co.uk

Client:
Mr & Mrs M Salt

Project:
Proposed Extension to Dwelling at
31 Church Meadows, Ipstones
Stoke-on-Trent, Staffs. ST10 2LS

Title:
Proposed Plans & Elevations

Status:
Planning.

Paper Size A1: Date: Feb. 2019 Drawing Ref: 1589-AL01B