Copyright of this drawing is vested in the Architect and it must not be copied or reproduced without consent. Figured dimensions only are to be taken from this drawing. All contractors must visit the site and be responsible for taking and checking all dimensions relative to their work. HUAM Ltd are to be advised of any variation betweeen drawings and site conditions.

Rev.	Drawn	Comments	Date

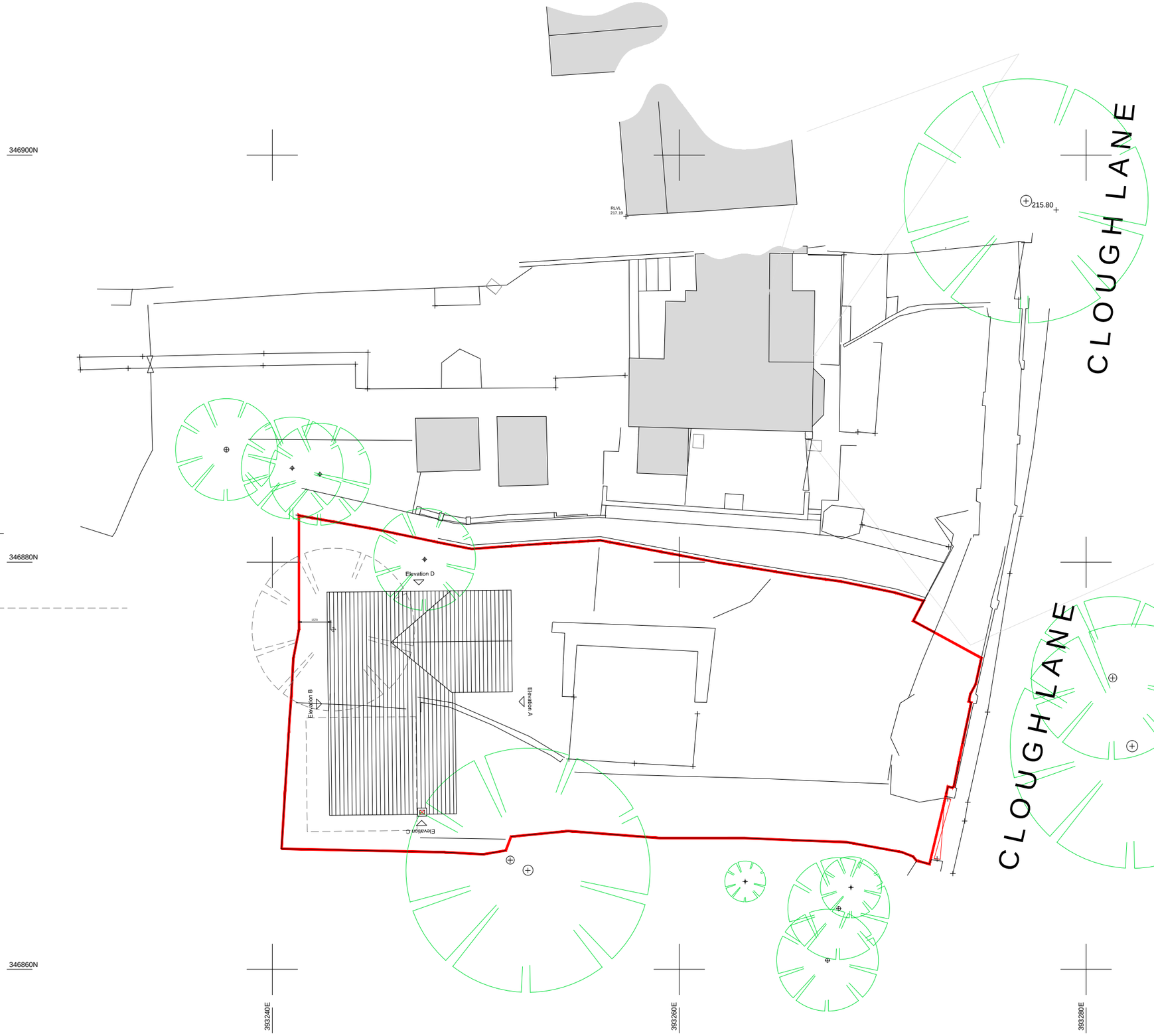

hulmeupright
architects
Queens Gardens Business Centre
31a Ironmarket
Newcastle under Lyme
Staffordshire
ST5 1RP

Tel: 01782 621949
Email: stoke@hu-arch.co.uk
www.hulmeupright.co.uk

Client
Ms H. Johnson

Project
New Dwelling Clough Lane

Title
Proposed Roof Plan

Status
Planning

Date 12. 02. 19
Drawn

Scale @A3 1/200
Checked

Project No
N1067

Drawing No.
AL(0)03

Rev

File Ref: M:\