Copyright of this drawing is vested in the Architect and it must not be copied or reproduced without consent. Figured dimensions only are to be taken from this drawing. All contractors must visit the site and be responsible for taking and checking all dimensions relative to their work. Hewitt&Carr Architects Ltd are to be advised of any variation between drawings and site conditions.
CLIENTS ARE ADVISED TO CLARIFY DIMENSIONS WITH THE ARCHITECT PRIOR TO SETTING OUT AND NOT TO SCALE FROM THE DRAWING

Rev.	Drawn	Comments	Date

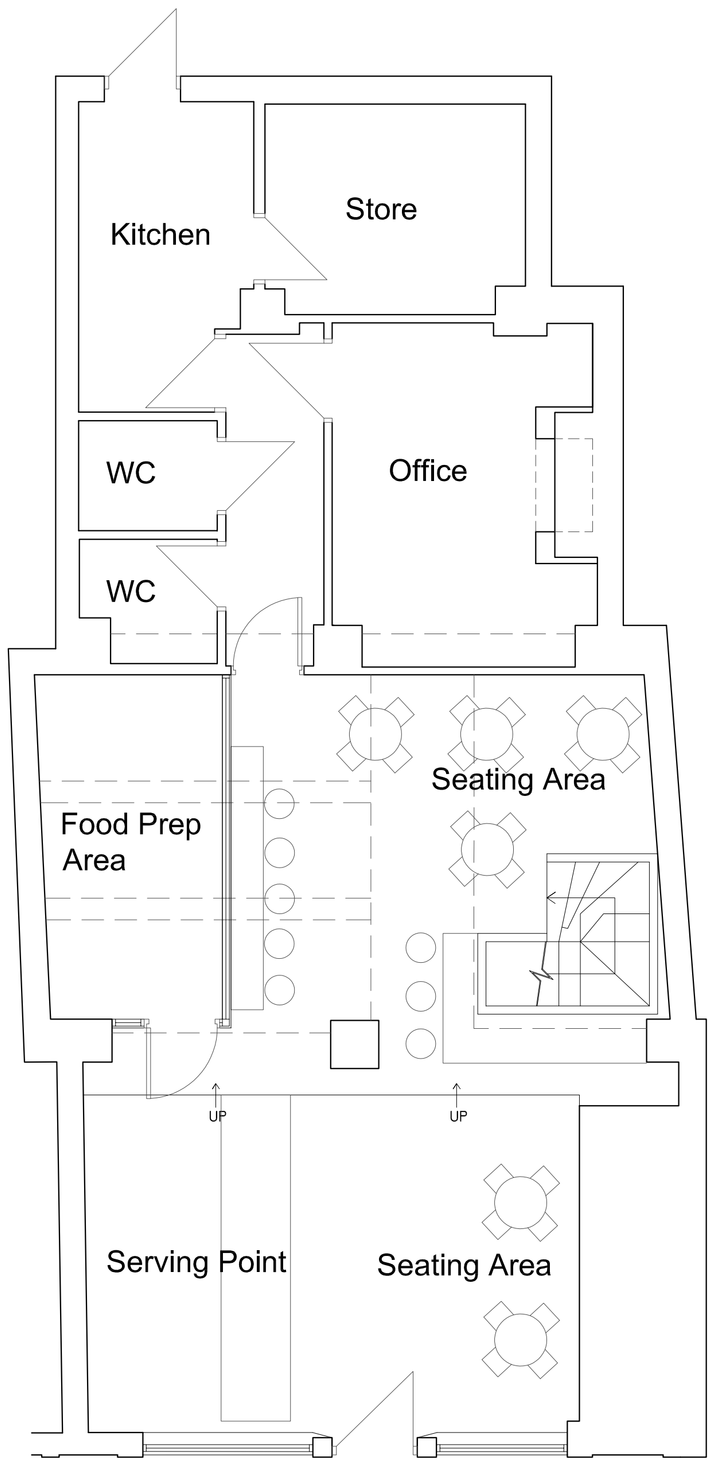

FLOOR PLAN 1:50



FRONT ELEVATION 1:50

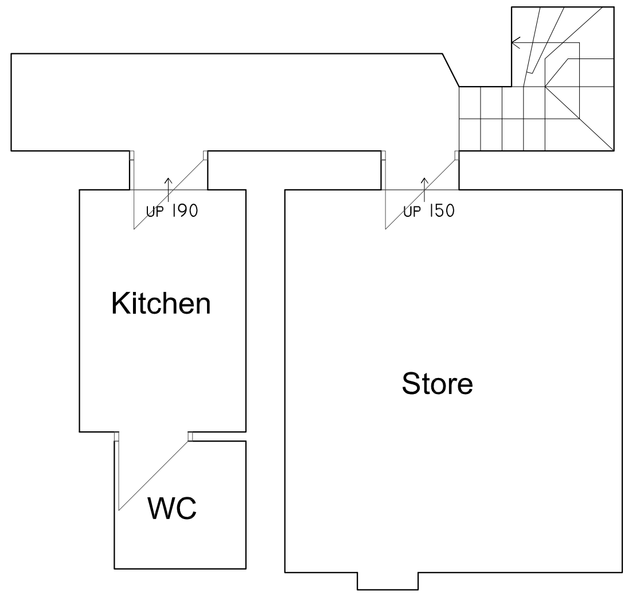

BASEMENT PLAN 1:50

Ordnance Survey © Crown copyright 2018 All rights reserved. Licence number 100051789



SITE LAYOUT PLAN 1:200

Ordnance Survey © Crown copyright 2018 All rights reserved. Licence number 100051789

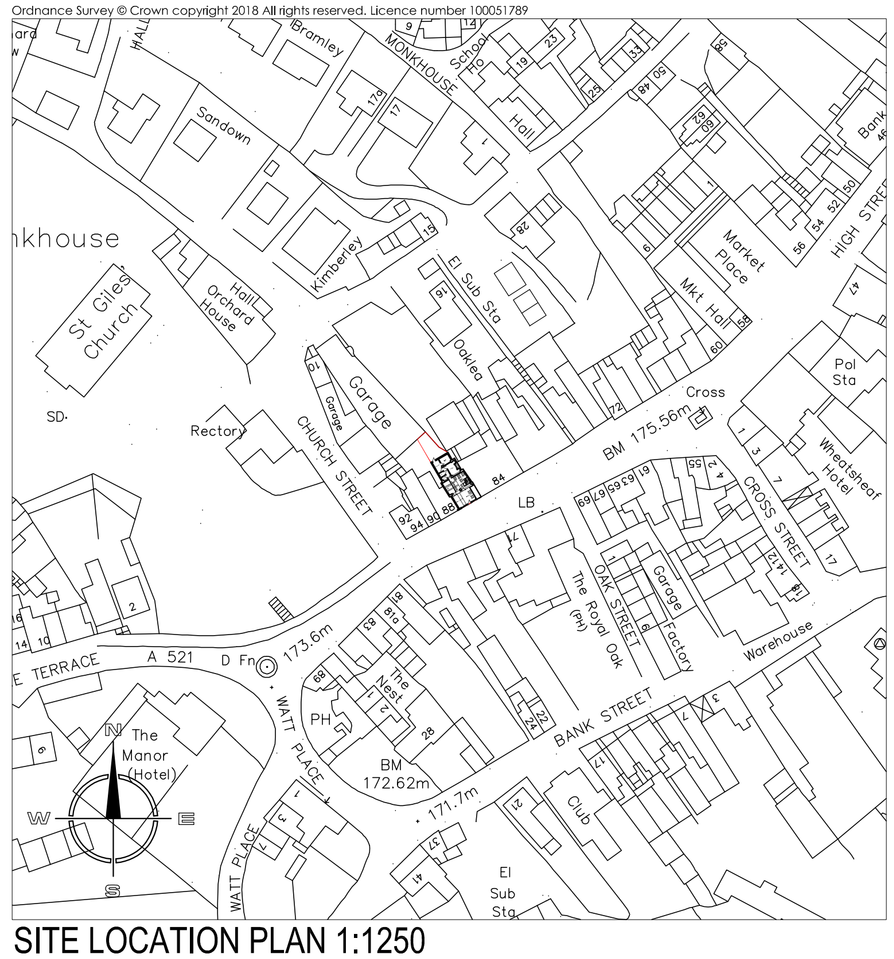

SITE LOCATION PLAN 1:1250

Hewitt&Carr Architects
A: Daisybank House | 17-19 Leek Road | Cheadle | ST10 1JE
T: 01538 756888
E: enquiries@hcarchitects.co.uk
W: www.hcarchitects.co.uk

Client
Mrs K Masters

Project
Proposed change of use into Ice Cream shop

Title
Plans and elevations as proposed

Status
SCHEME

Date

Drawn HMM

Scale @A1 AS NOTED

Checked

Project No 00876

Drawing No. AL(0)02

Rev

File Path: REF