Copyright of this drawing is vested in the Architect and it must not be copied or reproduced without consent. Figured dimensions only are to be taken from this drawing. All contractors must visit the site and be responsible for taking and checking all dimensions relative to their work. Hewitt&Carr Architects Ltd are to be advised of any variation between drawings and site conditions.
CLIENTS ARE ADVISED TO CLARIFY DIMENSIONS WITH THE ARCHITECT PRIOR TO SETTING OUT AND NOT TO SCALE FROM THE DRAWING

Rev.	Drawn	Comments	Date



Front Elevation 1:50



Rear Elevation 1:50



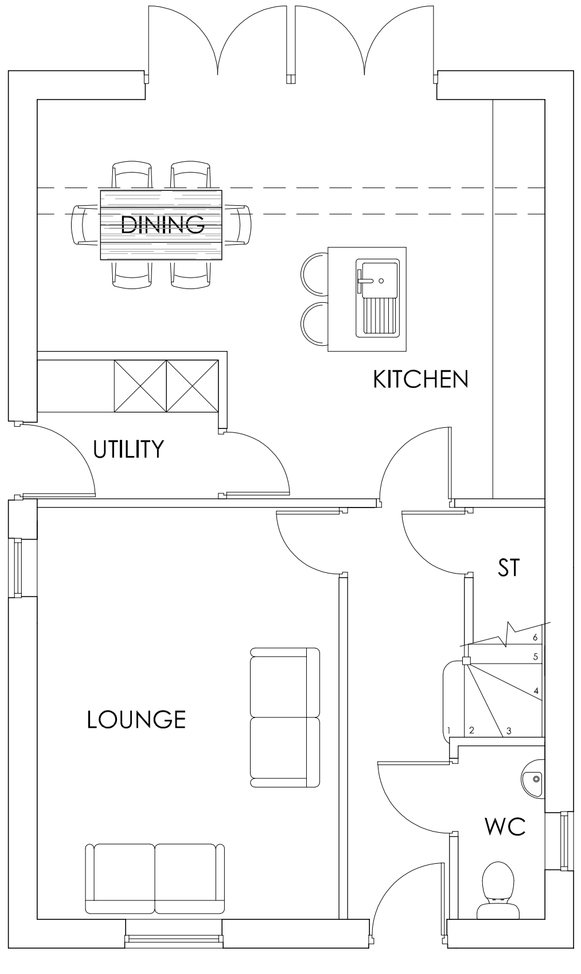

Ground Floor Plan 1:50

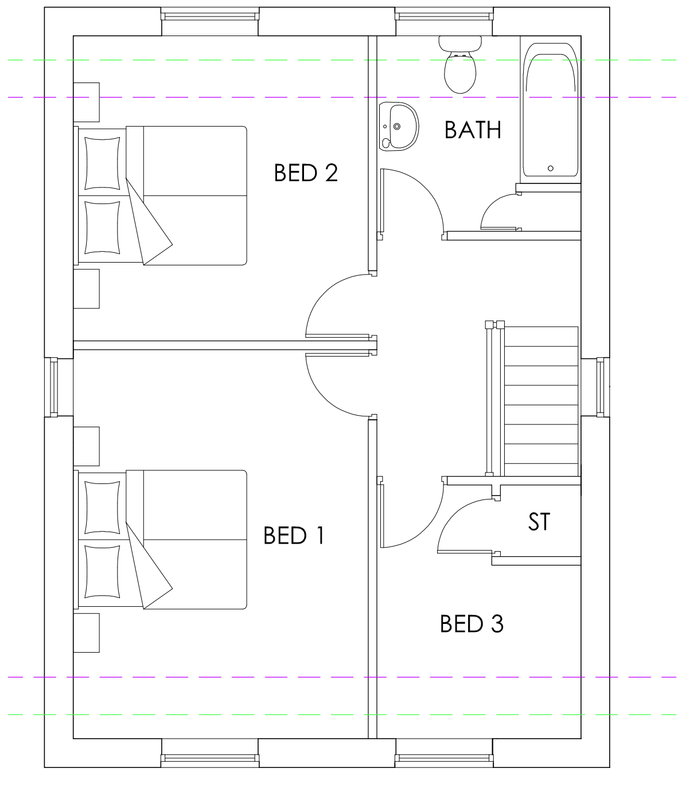

First Floor Plan 1:50



Hewitt&Carr Architects
A: DaisyBank House | 17-19 Leek Road | Cheadle | ST10 1JE
T: 01538 756888
E: enquiries@hcarchitects.co.uk
W: www.hcarchitects.co.uk

Client
HLW Developments Ltd

Project
Phase 2 Residential Development at
The Former Copperworks
Whiston, Staffordshire

Title
Plans & Elevations as Proposed
Plots 4, 5 & 8
3 Bed Detached

Status
Planning

Date March 2019 Drawn KEW

Scale @A1 As shown Checked

Project No 00614 Drawing No. AL(0)04 Rev

File Ref: H:\REF