Copyright of this drawing is vested in the Architect and it must not be copied or reproduced without consent. Figured dimensions only are to be taken from this drawing. All contractors must visit the site and be responsible for taking and checking all dimensions relative to their work. Hewitt&Carr Architects Ltd are to be advised of any variation between drawings and site conditions.
CLIENTS ARE ADVISED TO CLARIFY DIMENSIONS WITH THE ARCHITECT PRIOR TO SETTING OUT AND NOT TO SCALE FROM THE DRAWING

Rev.	Drawn	Comments	Date



FRONT ELEVATION 1:50

Provide new Oak frame porch to entrance door.

Provide new UPVC double glazed windows throughout.



REAR ELEVATION 1:50

Ordnance Survey © Crown copyright 2018 All rights reserved. Licence number 100051789

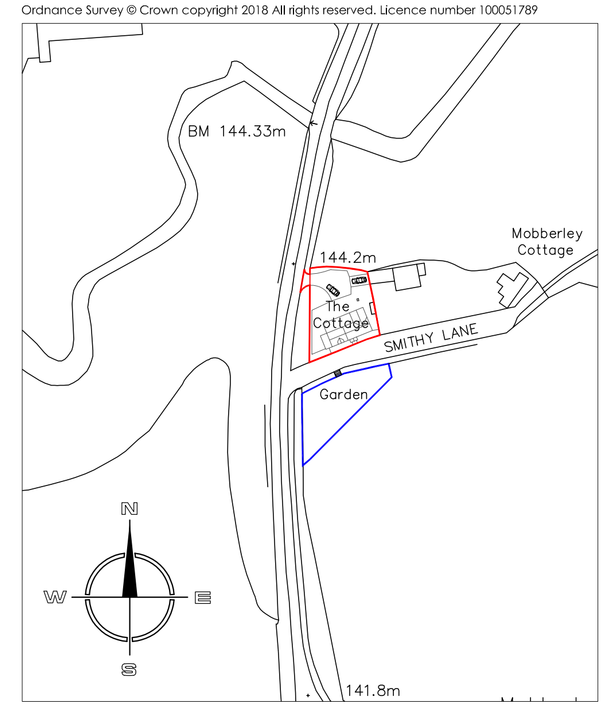

SITE LOCATION PLAN 1:1250

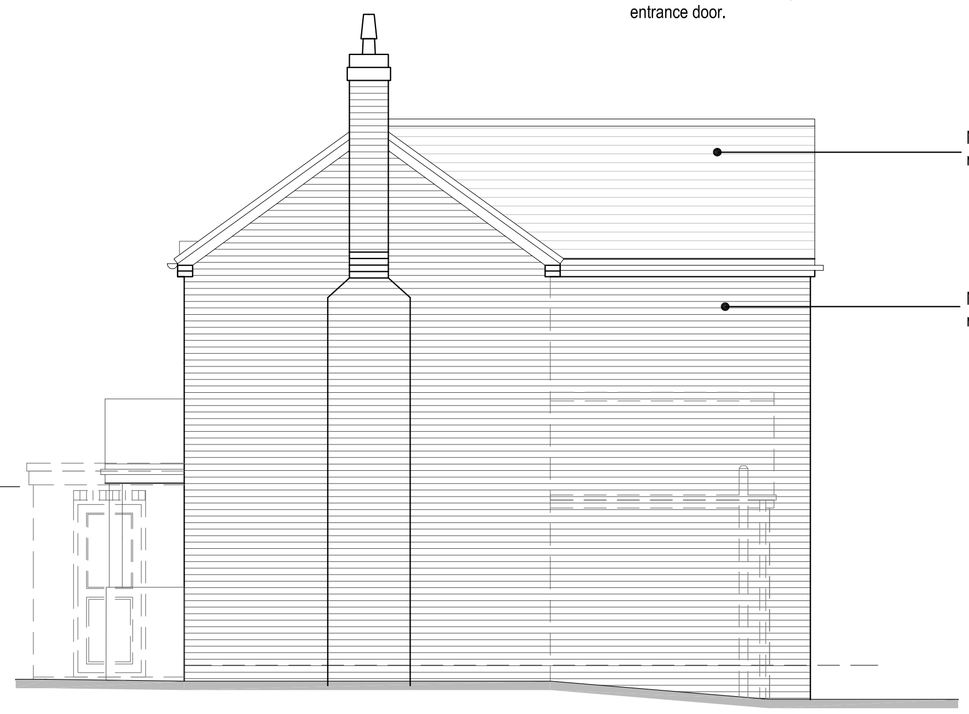

SIDE ELEVATION 1:50



SIDE ELEVATION 1:50

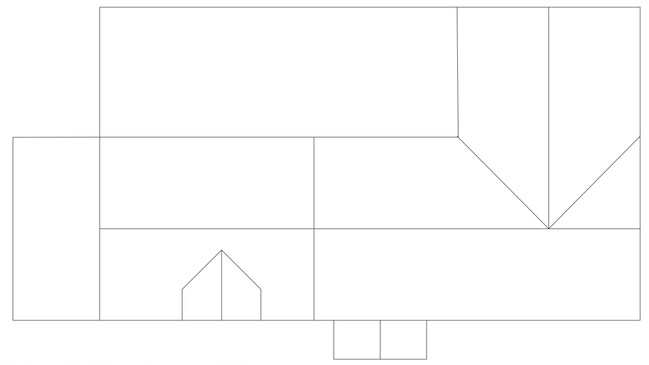

ROOF PLAN 1:100

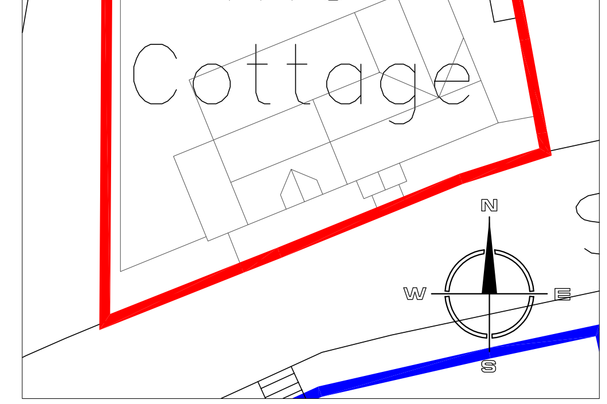

SITE LAYOUT PLAN 1:200

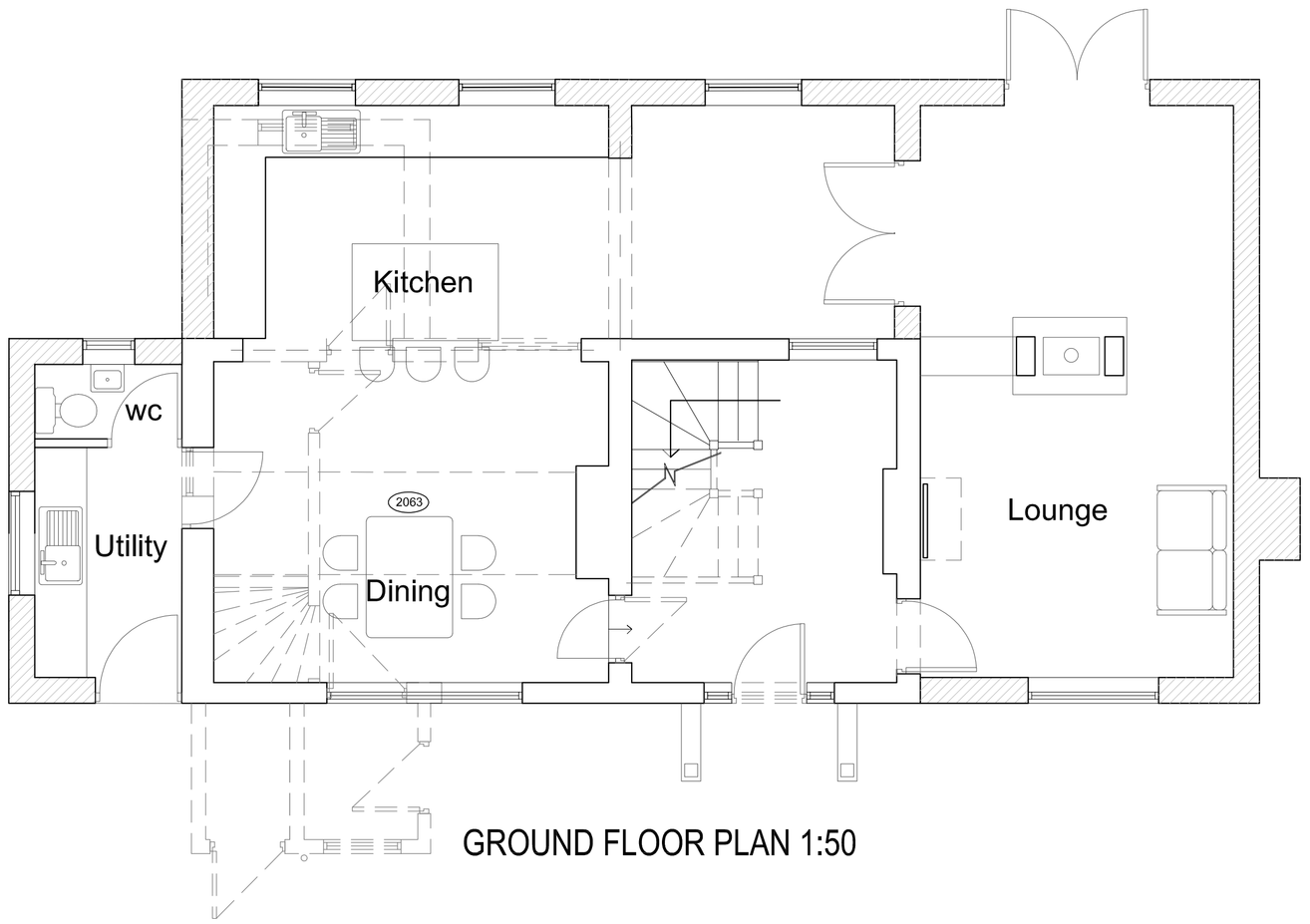

GROUND FLOOR PLAN 1:50

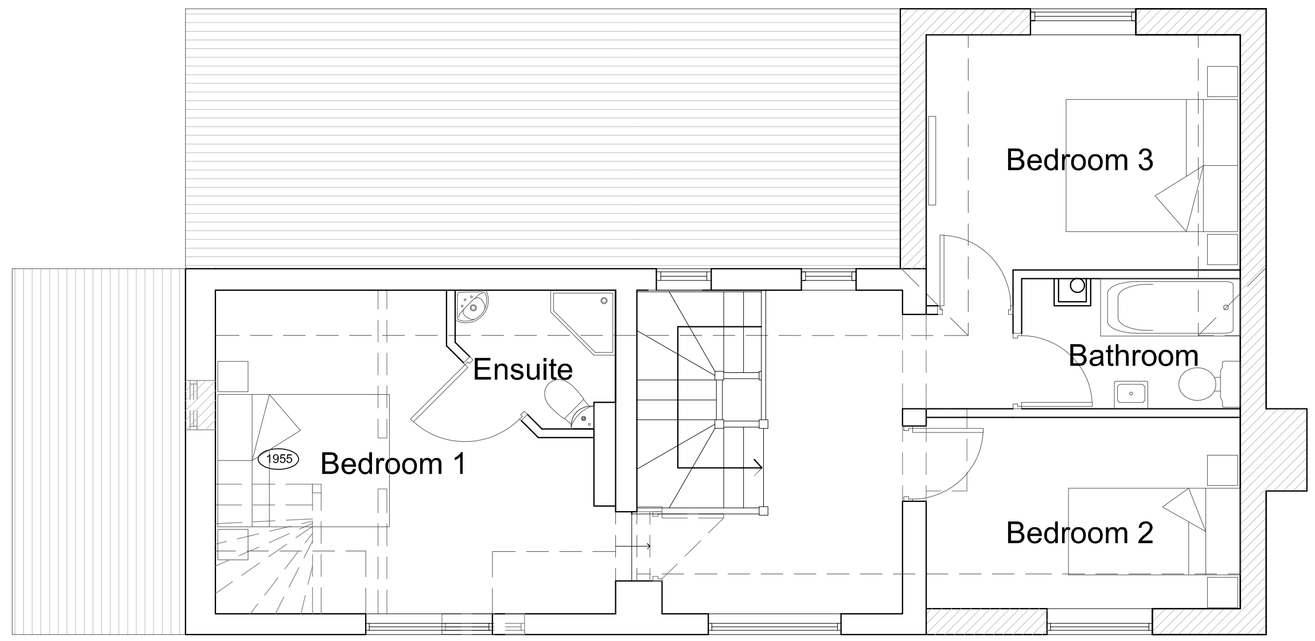

FIRST FLOOR PLAN 1:50

Hewitt&Carr Architects
A: DaisyBank House I 17-19 Leek Road I Cheadle I ST10 1JE
T: 01538 756888
E: enquiries@hcarchitects.co.uk
W: www.hcarchitects.co.uk

Client
Mr and Mrs S Bailey

Project
Proposed extension to existing cottage at 2 the cottages, Mobberley, ST10 1TN

Title
Plans and elevations as proposed

SCHEME

Status
Scheme

Date NOV 2018

Drawn HMM

Scale @A1 AS NOTED

Checked

Project No 00842

Drawing No. AL(0)02

Rev F