Copyright of this drawing is vested in the Architect and it must not be copied or reproduced without consent. Figured dimensions only are to be taken from this drawing. All contractors must visit the site and be responsible for taking and checking all dimensions relative to their work. Hewitt&Carr Architects Ltd are to be advised of any variation between drawings and site conditions.
CLIENTS ARE ADVISED TO CLARIFY DIMENSIONS WITH THE ARCHITECT PRIOR TO SETTING OUT AND NOT TO SCALE FROM THE DRAWING

Rev.	Drawn	Comments	Date

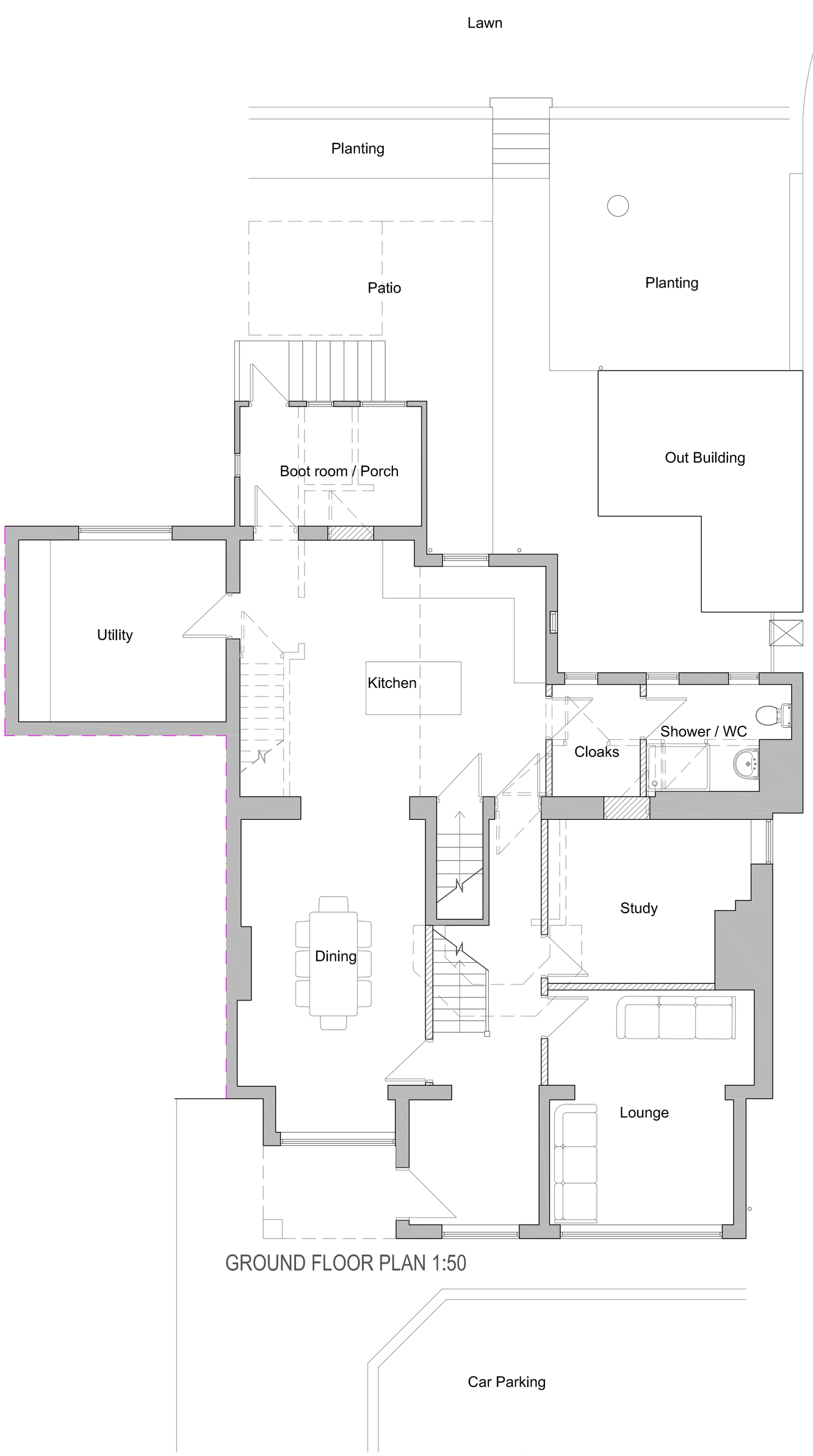

GROUND FLOOR PLAN 1:50

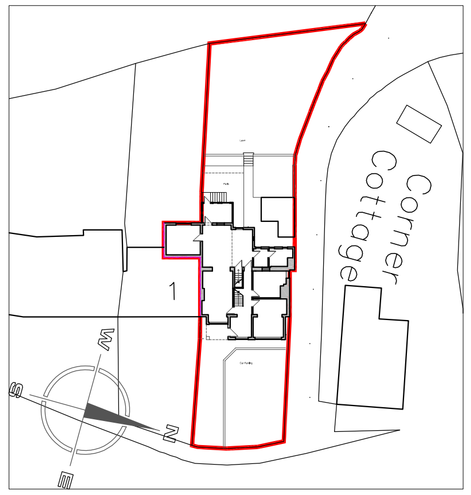

SITE BLOCK PLAN 1:500

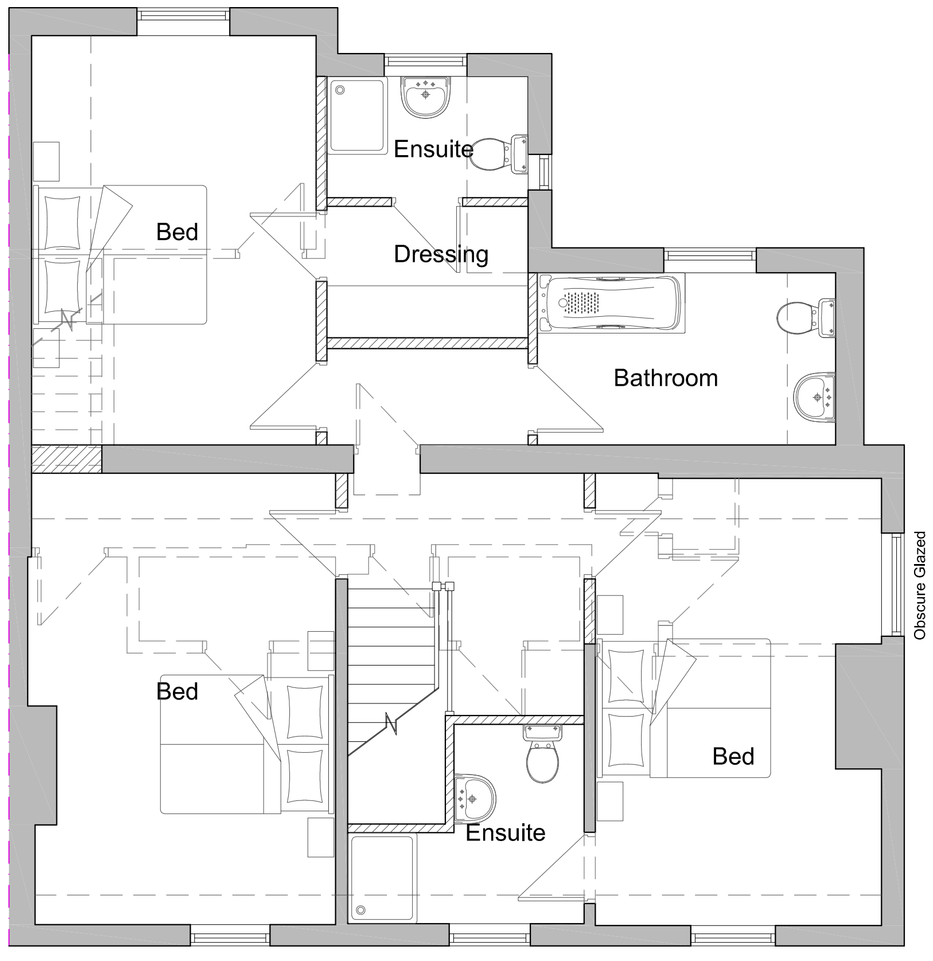

FIRST FLOOR PLAN 1:50

Hewitt&Carr Architects
A: DaisyBank House I 17-19 Leek Road I Cheadle I ST10 1JE
T: 01538 756888
E: enquiries@hcarchitects.co.uk
W: www.hcarchitects.co.uk

Client
CFM Holdings Ltd

Project
Change of Use, The Royal Oak
Cheadle Road, Alton, ST10 4BH

Title
Plans As Proposed

SCHEME

Status
Scheme

Date March 2019 Drawn SG

Scale @A1 1:50, 1:1250 Checked

Project No 00874 Drawing No. AL(0)03 Rev