Copyright of this drawing is vested in the Architect and it must not be copied or reproduced without consent. Figured dimensions only are to be taken from this drawing. All contractors must visit the site and be responsible for taking and checking all dimensions relative to their work. Hewitt&Carr Architects Ltd are to be advised of any variation between drawings and site conditions.
CLIENTS ARE ADVISED TO CLARIFY DIMENSIONS WITH THE ARCHITECT PRIOR TO SETTING OUT AND NOT TO SCALE FROM THE DRAWING

Rev.	Drawn	Comments	Date



FRONT ELEVATION 1:50

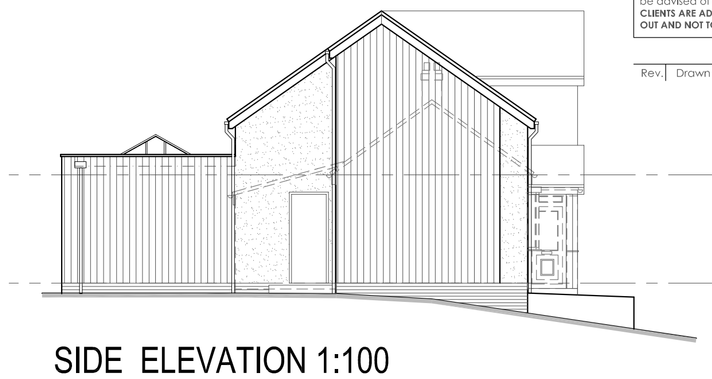

SIDE ELEVATION 1:100

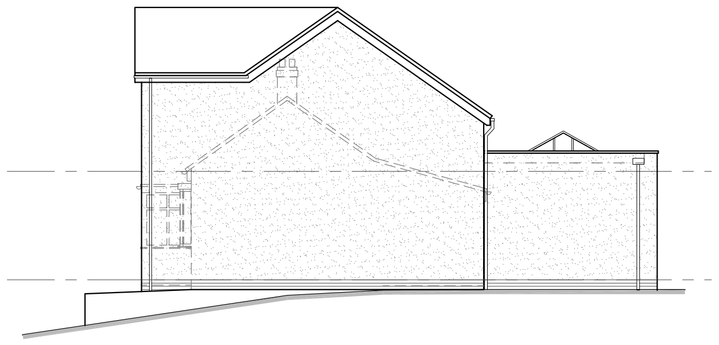

SIDE ELEVATION 1:100



REAR ELEVATION 1:50

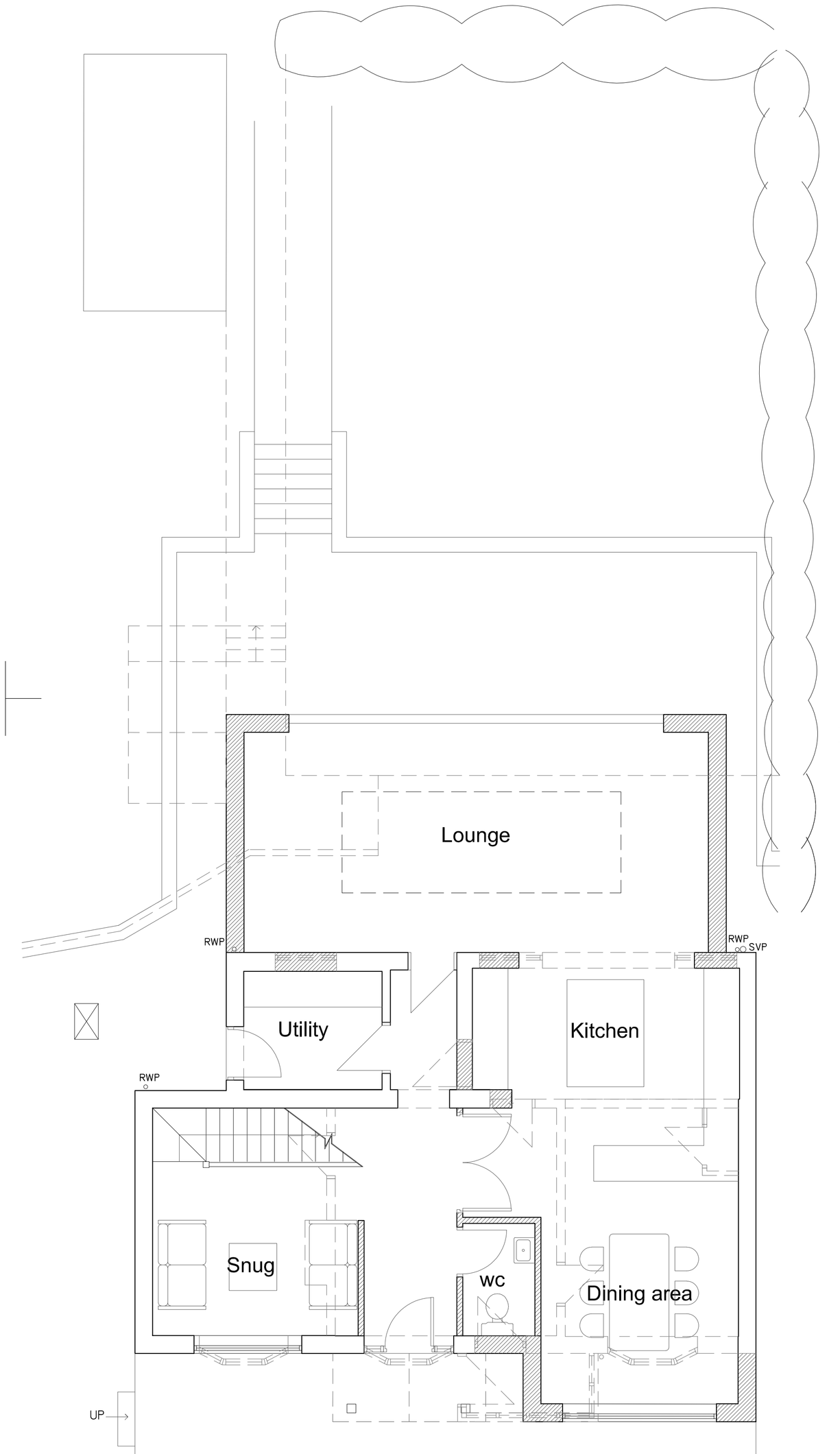

GROUND FLOOR PLAN 1:50

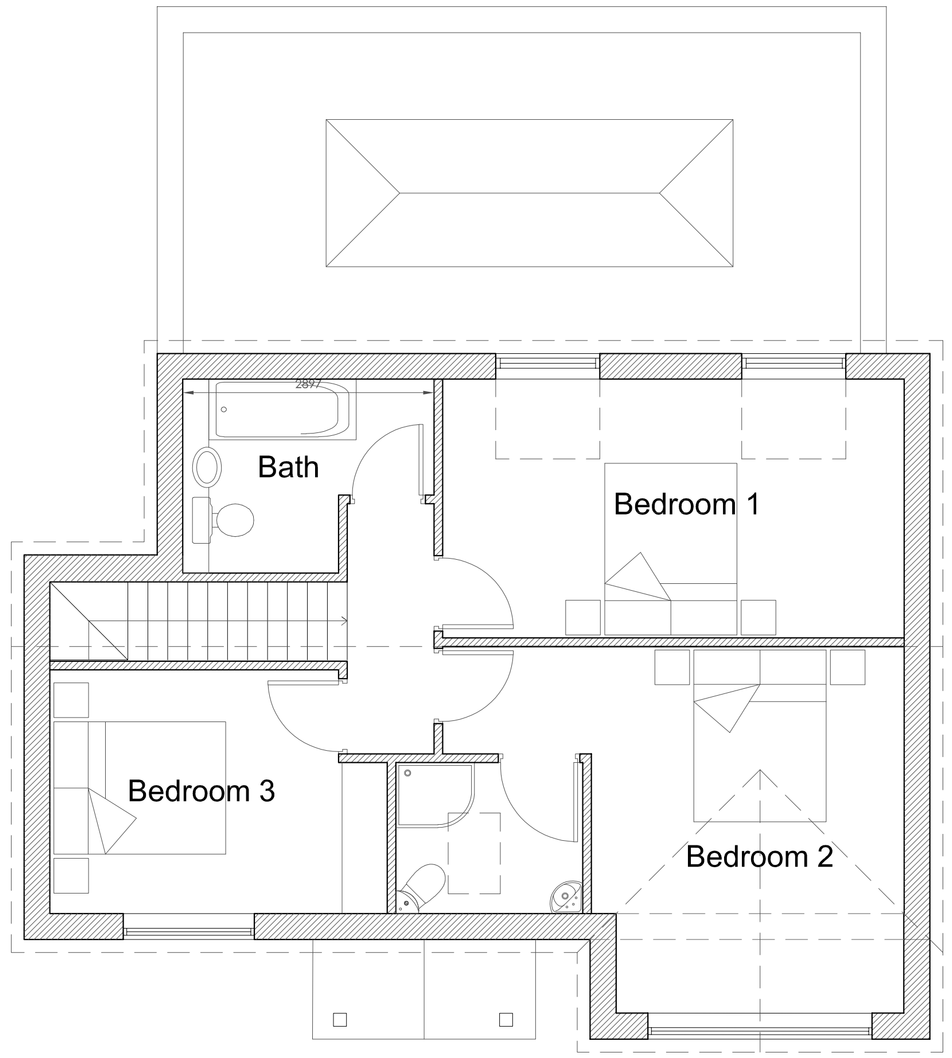

FIRST FLOOR PLAN 1:50

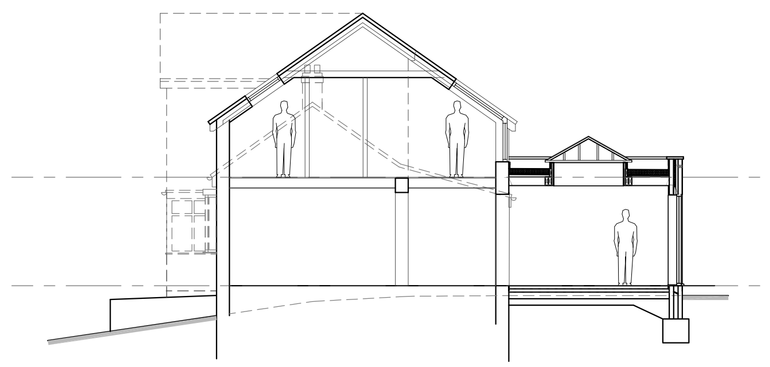

TYPICAL SECTION 1:100

Ordnance Survey © Crown copyright 2018 All rights reserved. Licence number 100051789

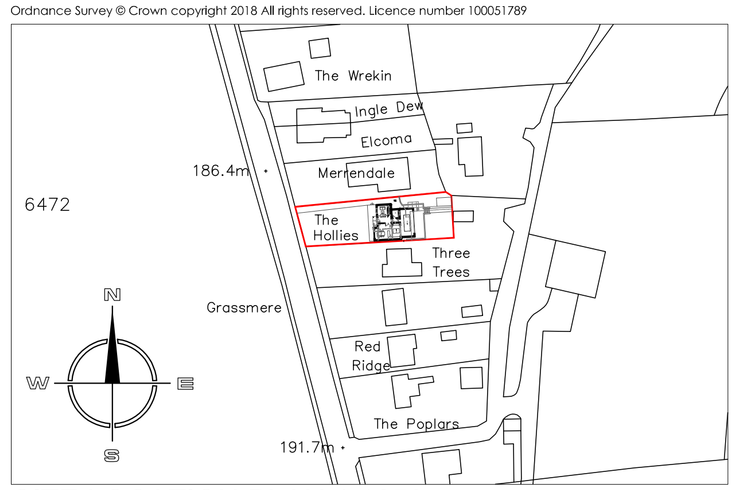

SITE LOCATION PLAN 1:1250

Hewitt&Carr Architects
A: Daisybank House | 17-19 Leek Road | Cheadle | ST10 1JE
T: 01538 756888
E: enquiries@hcarchitects.co.uk
W: www.hcarchitects.co.uk

Client
Mr and Mrs N Holmes

Project
Proposed extension and alterations to The Hollies, Clewlows bank, ST9 9LN

Title
Plans and elevations as Proposed

SURVEY

Status
scheme deisgn

Date JAN 2019 Drawn MJC

Scale @A1 AS NOTED Checked

Project No Drawing No. Rev
00846 AL(0)02 A