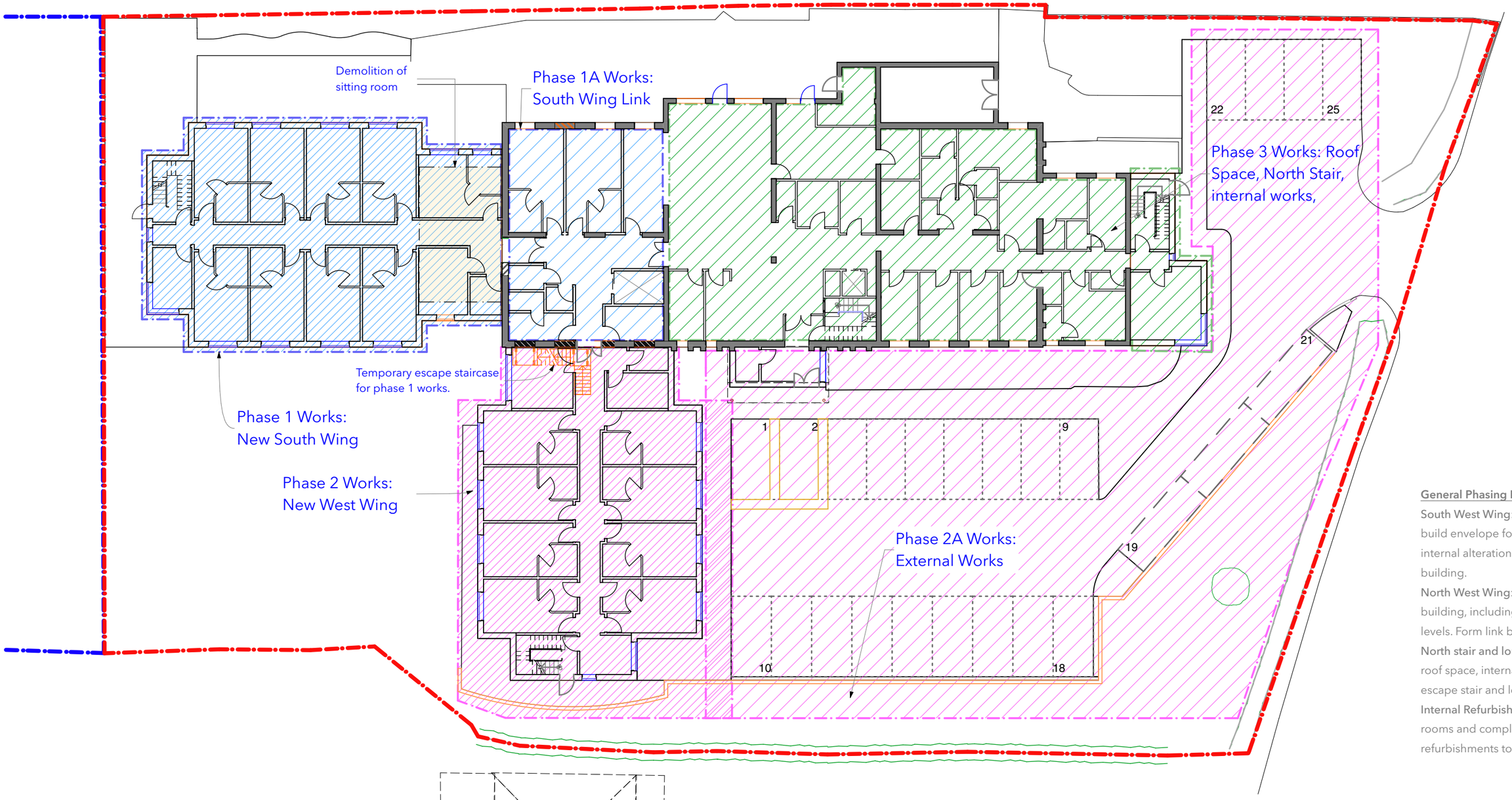

General Phasing Plan:

South West Wing: Demolish lounge and build envelope for SW wing. Follow on with internal alterations to link into existing building.

North West Wing: Develop external building, including external works and levels. Form link back to existing building.

North stair and lounge and roof: complete roof space, internal alterations and new escape stair and lounge.

Internal Refurbishment: decant to new rooms and complete internal refurbishments to remainder of home.

Phasing Layout

PRELIMINARY

© This drawing and the works depicted are the copyright of GHM Building Tectonics Ltd and may not be reproduced or amended without prior written permission. No liability will be accepted for amendments made by other parties.

O.S. information is reproduced under licence. © Crown copyright. Reproduction in whole or in part is prohibited without the prior permission of Ordnance Survey.

Do not scale from this drawing as it may be reproduced at a distorted scale. Written dimensions to be used where available.
CONTRACTOR TO SITE CHECK ALL DIMENSIONS PRIOR TO COMMENCING WORK.

Project:
EMI Bedroom Extensions
Springbank Nursing Home
Mill Hayes Road, Knypersley,
Biddulph, ST8 7PS

Client:
Care Consortium (Biddulph) Ltd

Drawing Title: ©
Phasing Layout as Proposed

Job No.	Drg No:	Rev:
1568	A-P-16	A
Scale: 1:250@A3		Drawn: HM
Date: 03/19		Check:

Short House
1-5 Short Street
Macclesfield
Cheshire, SK11 6JY
Phone: 01625 466107
Web: www.ghmbt.co.uk

GHM Building Tectonics
Architects Surveyors & Building Engineers

A