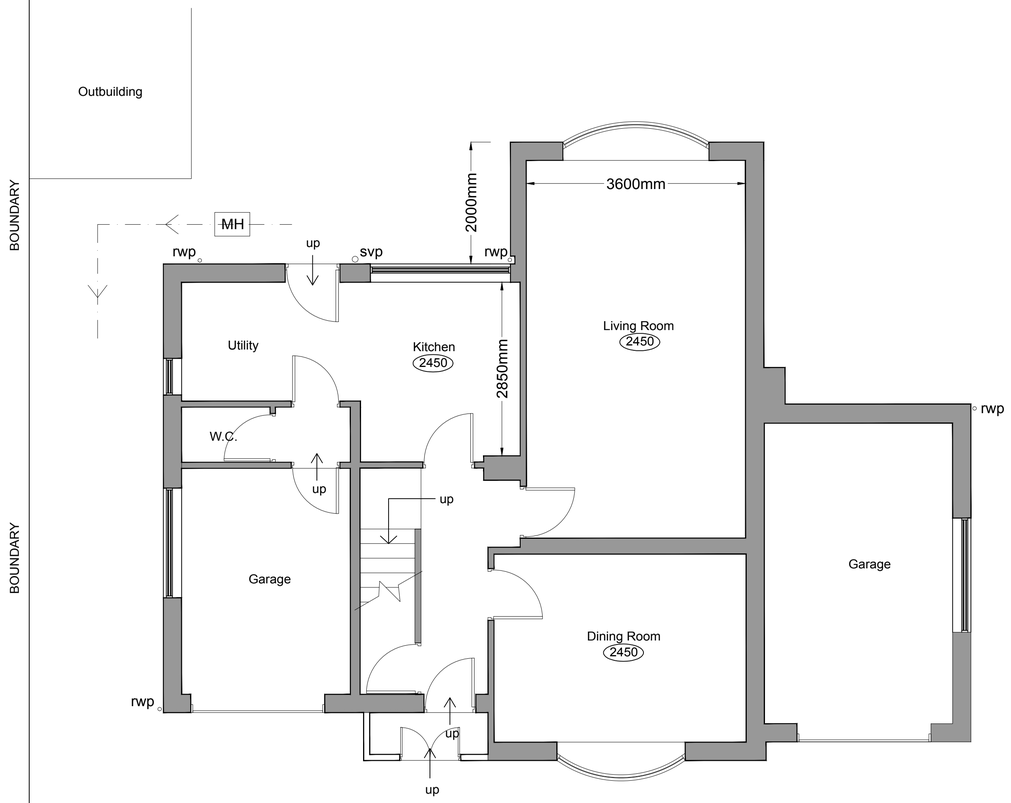

Existing Ground Floor Plan



Existing First Floor Plan

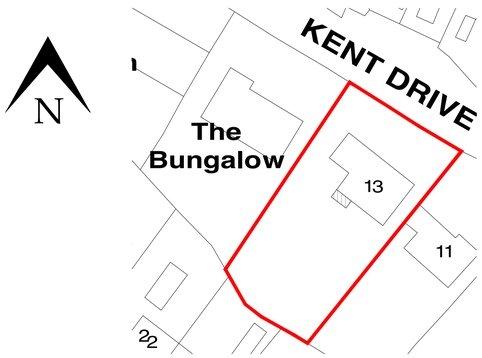

EXISTING SITE PLAN - 1:500

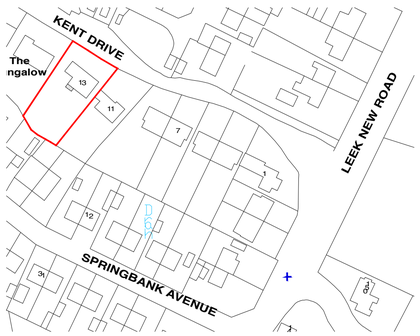

EXISTING LOCATION PLAN - 1:1250

FOREFRONT
DEVELOPMENT CONSULTING
4 Ridge House, Ridge House Drive, Festival Park, S-O-T. ST1 5SJ
Office 01782 216912 WWW.FOREFRONTDC.UK

CLIENT

MR G EARDLEY

PROJECT

Proposed ground floor and first floor rear extensions to 13 Kent Drive, Endon, Stoke-on-Trent. ST9 9EH

TITLE

Existing Floor Plans

SCALE	DRAWN
1:50 @ A1	ATG
DRG NO.	DATE
19-104-02	06 / 03 / 19

REV.	DESCRIPTION	DATE

The contents of this drawing are the copyright of Forefront Development Consulting .