

FRONT ELEVATION
EXISTING
SCALE 1:100

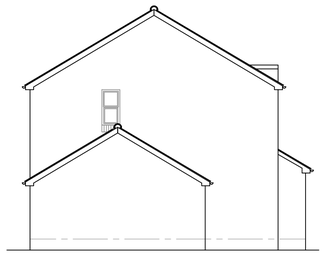

SIDE ELEVATION
EXISTING
SCALE 1:100

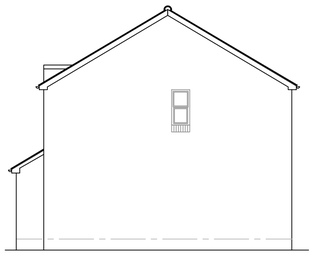

SIDE ELEVATION
EXISTING
SCALE 1:100



REAR ELEVATION
EXISTING
SCALE 1:100



FRONT ELEVATION
PROPOSED
SCALE 1:100



SIDE ELEVATION
PROPOSED
SCALE 1:100

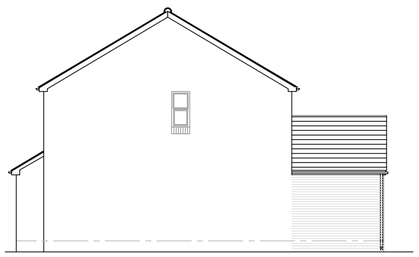

SIDE ELEVATION
PROPOSED
SCALE 1:100



REAR ELEVATION
PROPOSED
SCALE 1:100

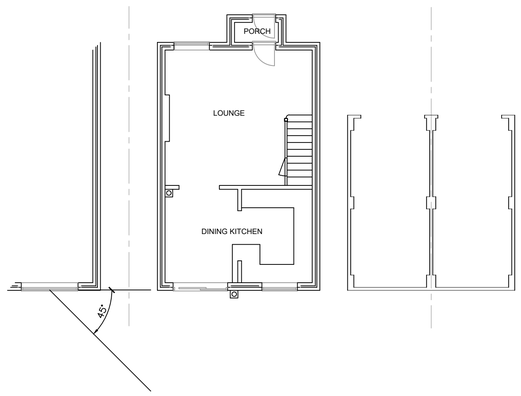

GROUND FLOOR PLAN
EXISTING
SCALE 1:100

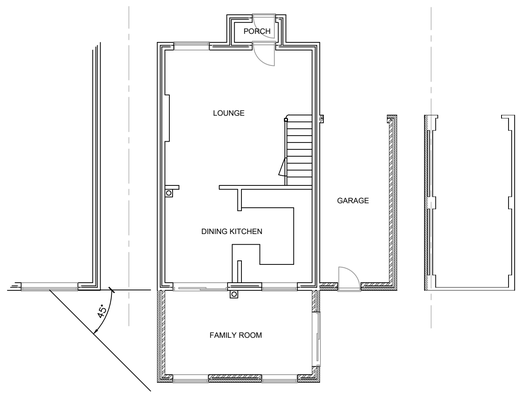

GROUND FLOOR PLAN
PROPOSED
SCALE 1:100

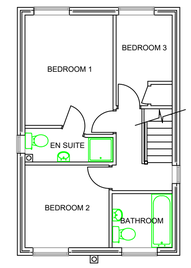

FIRST FLOOR PLAN
EXISTING
SCALE 1:100

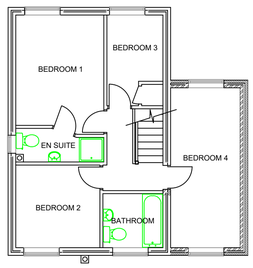

FIRST FLOOR PLAN
PROPOSED
SCALE 1:100

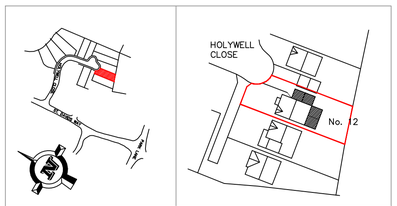

LOCATION AND SITE PLAN - NTS

A	FEB 19	GND	FIRST ISSUE FOR APPROVAL
REVISION	DATE	DRAWN BY	DESCRIPTION
SCALE			

TITLE: PROPOSED SIDE AND REAR EXTENSION @ 12 HOLYWELL CLOSE, BIDDULPH, STOKE ON TRENT,

for: MRS. S. MASTERSON

Sheet Size		
A1	SMDC. 002/19	SHEET 1 OF 2