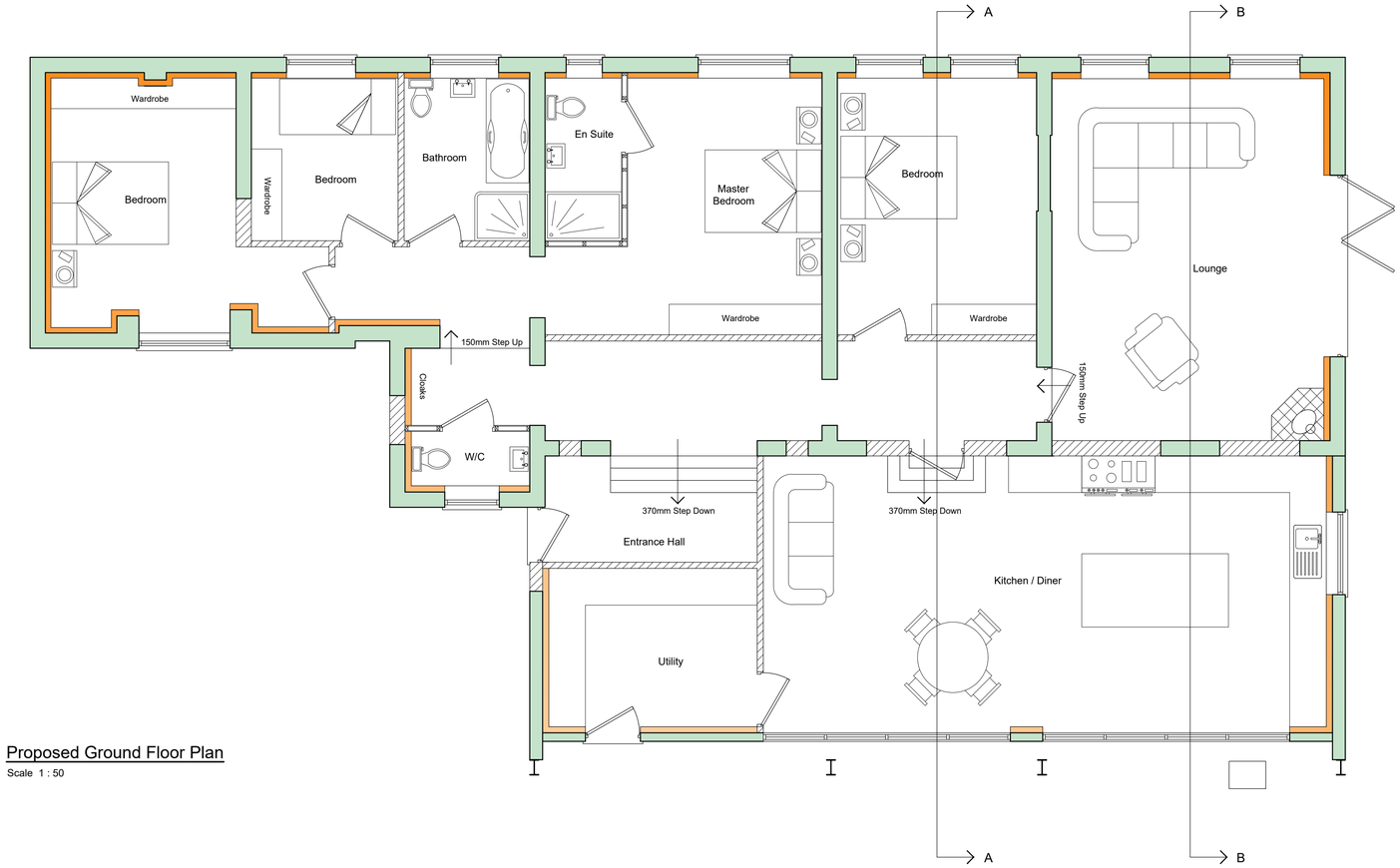

Proposed Ground Floor Plan

Scale 1 : 50

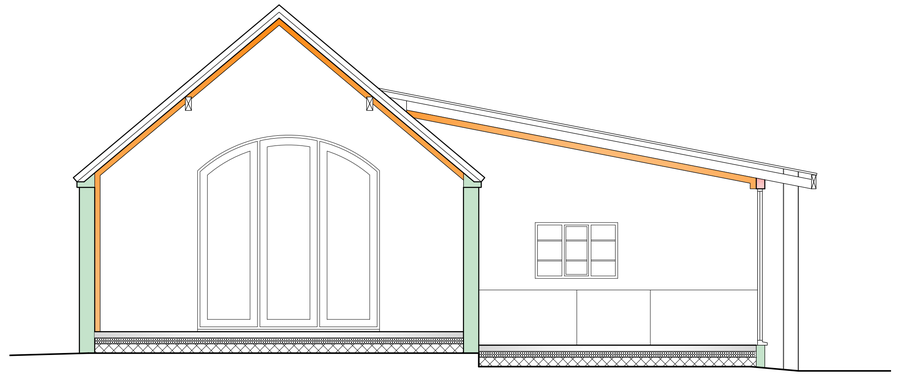

Proposed Cross-Section B - B *(Adjacent Field)*

Scale 1 : 50

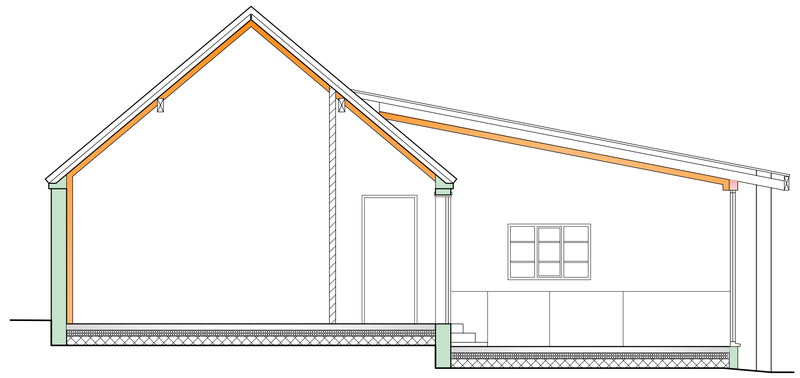

Cross-Section A - A *(Middle Barn)*

Scale 1 : 50

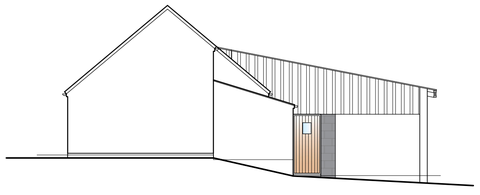

Proposed South-West Elevation

Scale 1 : 100



Proposed South-East Elevation

Scale 1 : 100

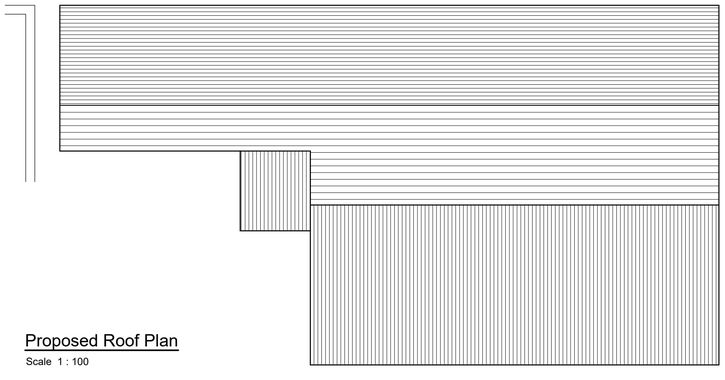

Proposed Roof Plan

Scale 1 : 100

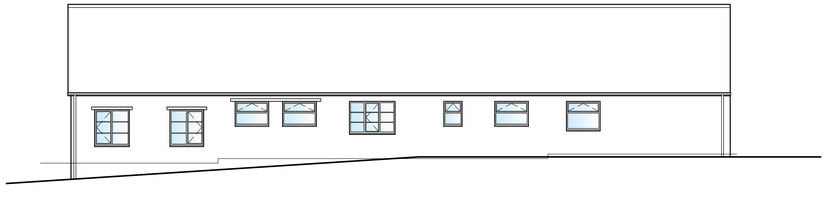

Proposed North-West Elevation

Scale 1 : 100

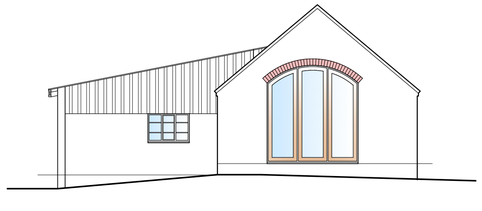

Proposed North-East Elevation

Scale 1 : 100



SCALE 1:50



SCALE 1:100

CDM 2015

UNLESS NOTED OTHERWISE BELOW, AJS STRUCTURAL DESIGN LTD (THE DESIGNER) HAS NOT IDENTIFIED ANY SIGNIFICANT RISK ASSOCIATED WITH THE DESIGN INTENT SHOWN ON THIS DRAWING WHICH COULD NOT BE MANAGED SAFELY BY A COMPETENT CONTRACTOR.

WHERE WE HAVE IDENTIFIED RISKS BELOW, REFER TO THE PROJECT RISK ASSESSMENTS ISSUED WITH DESIGN CALCULATIONS.

ELEMENT/OPERATION	IDENTIFIED HAZARDS
X X X	X X X

WHERE THE ABOVE IS BLANK -
NO UNUSUAL RISKS HAVE BEEN IDENTIFIED

RISK LEGEND

COMPULSORY ACTION

PROHIBITIVE ACITON

INFORMATION

WARNING

Rev.	Revision Description	Drn			Date

A.J.S.
Structural Design
62 Carter Street
Uttoxeter
Staffs. ST14 8EU
Tel: 01889 568056
Fax: 01889 569805

Client:

Broad Oak Properties Ltd
RE: Barn Conversion - Smithy Cottage,
Kingsley Moor, Stoke on Trent

Title:

Proposed Class Q Conversion:
Proposed Floor Plan, Elevations, Cross Section and Roof Plan

Drawn by:	Date:	Stage:
MA	March 2019	Planning

Scales:

As Shown Paper Size A1

Drawing No: A3810 - 004

Revision