Copyright of this drawing is vested in the Architect and it must not be copied or reproduced without consent. Figured dimensions only are to be taken from this drawing. All contractors must visit the site and be responsible for taking and checking all dimensions relative to their work. Hewitt&Carr Architects Ltd are to be advised of any variation between drawings and site conditions.
CLIENTS ARE ADVISED TO CLARIFY DIMENSIONS WITH THE ARCHITECT PRIOR TO SETTING OUT AND NOT TO SCALE FROM THE DRAWING

Rev.	Drawn	Comments	Date



Front elevation 1-50



Rear elevation 1-50



Side elevation 1-50

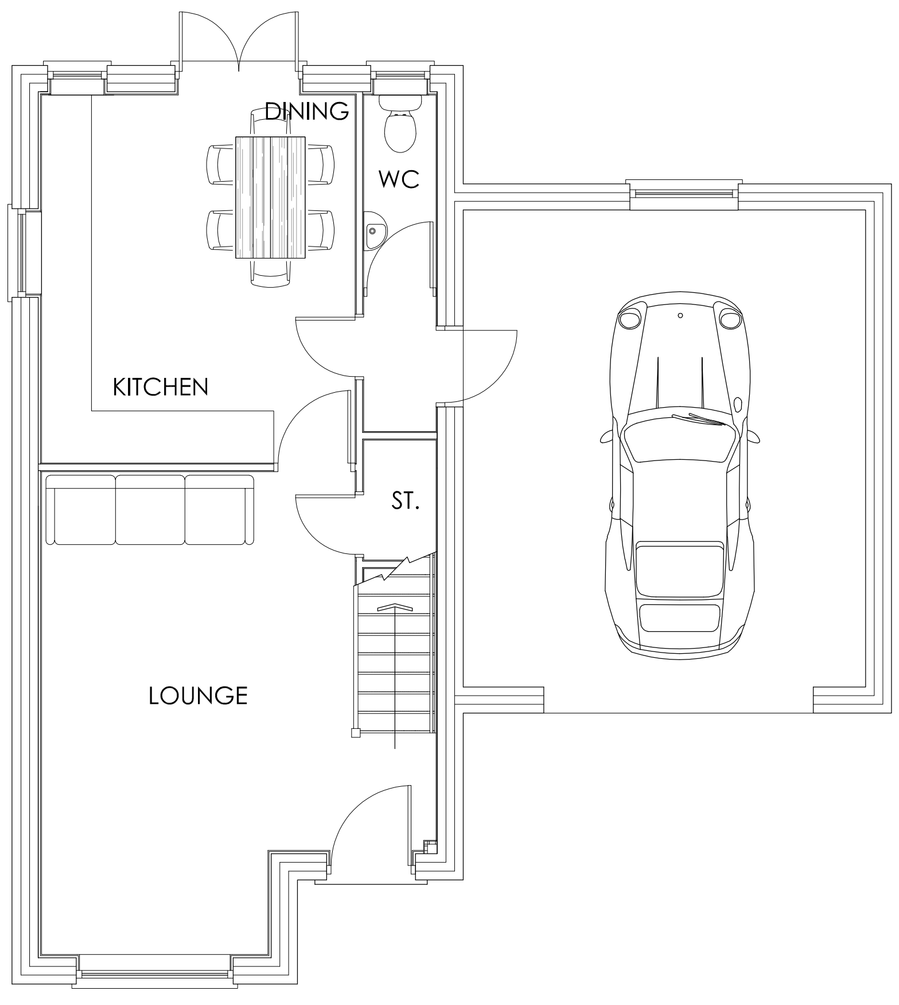

Ground floor plan 1-50
GIFA 141.4m²

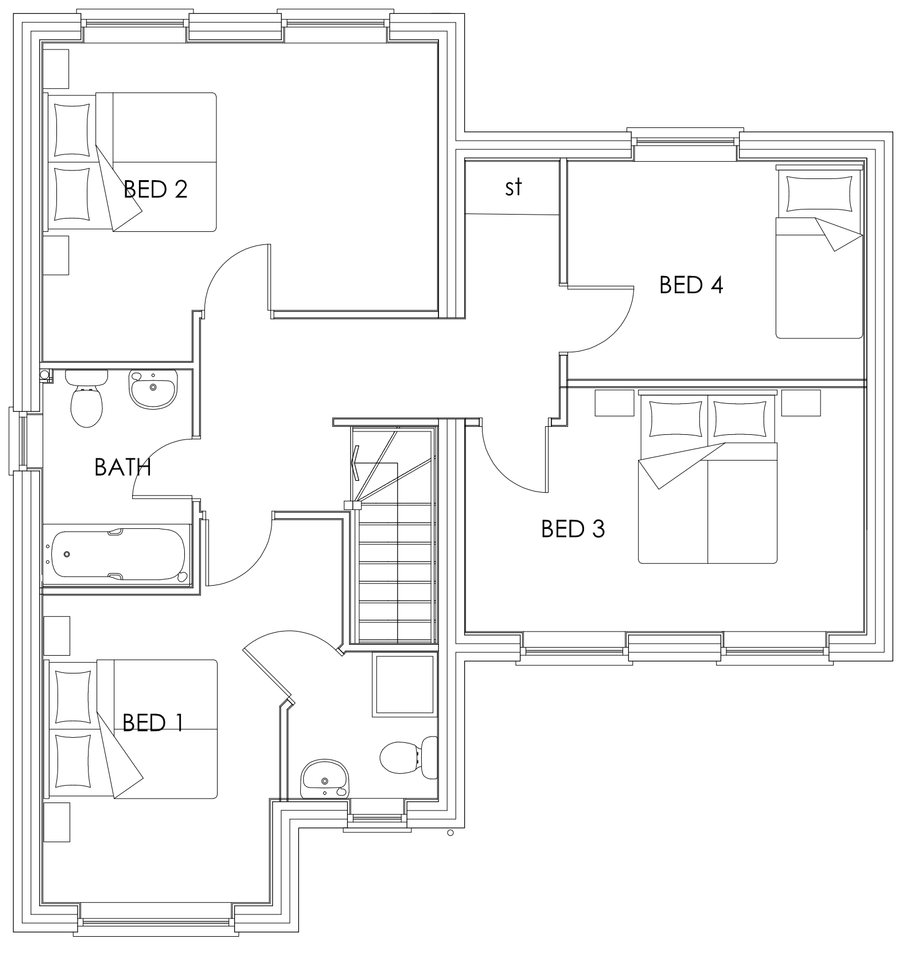

First floor plan 1-50

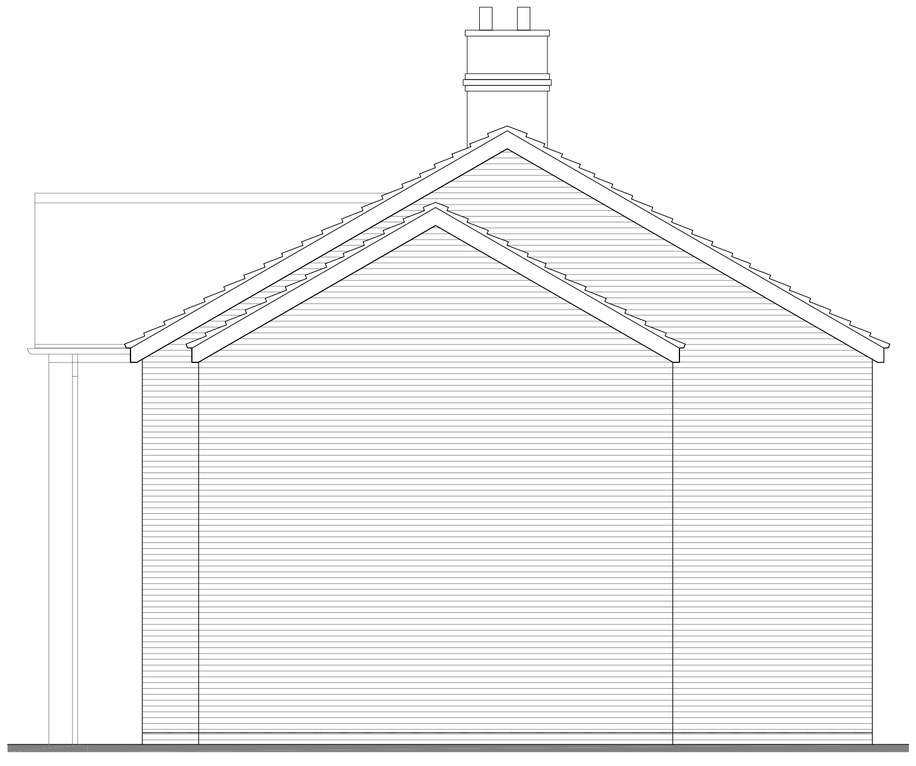

Side elevation 1-50

Hewitt&Carr Architects
A: DaisyBank House I 17-19 Leek Road I Cheadle I ST10 1JE
T: 01538 756888
E: enquiries@hcarchitects.co.uk
W: www.hcarchitects.co.uk

Client
Angela Bloor

Project
Proposed residential development
Rakeway Road, Cheadle

Title
4 Bed House type

SCHEME

Status
SCHEME

Date NOV 2018 Drawn

Scale @A1 1:50 Checked

Project No 00839 Drawing No. AL(0)03 Rev C

File Path: H:\REF