A4

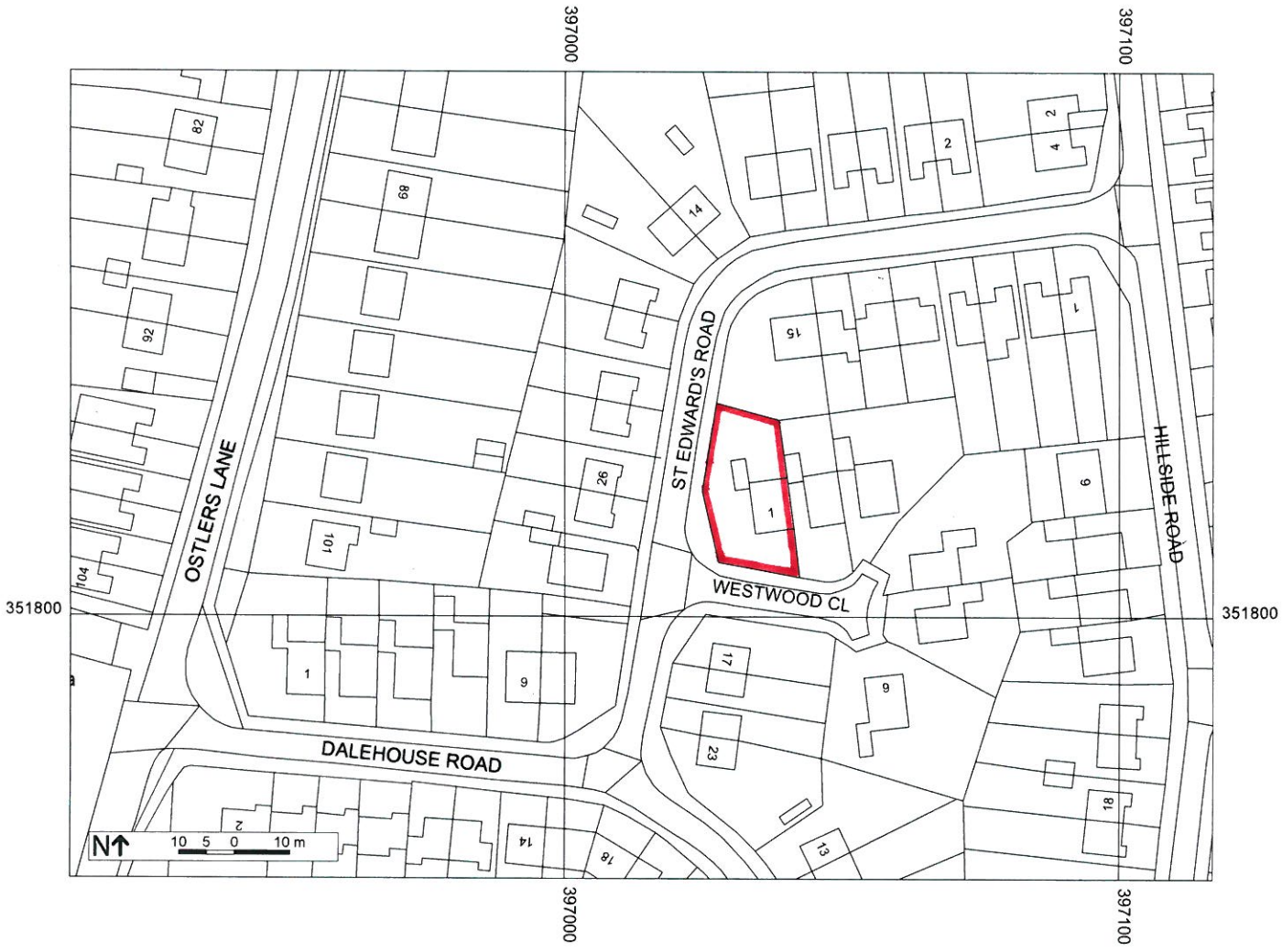

HARRISON WOOD
Architecture + Construction Consultants
Structural Design Services
Martin A. Levie
BA(Hons)Arch. ICIOB. FFB.

Unit 3, Studio 2, Silverdale Enterprise Centre,
Silverdale Ent. Park, Kents Lane, Silverdale,
Newcastle-under-Lyme, Staffs, ST5 6SR

Tele : 01782 - 711144
Mob : 07970 - 308358
E : harrisonwood.consult@gmail.com
Property Consultant and Registered Building Expert Witness

LOCATION PLAN

1 WESTWOOD CLOSE
CHEDDLETON
NR. LEEK
STAFFS ST13 7JW

Map Information

Scale	1:1250
Date:	08/11/18

HWA 1609 / 006

Map data

© Crown Copyright 2018 OS 100047514

FIND
PROFESSIONAL MAPPING INTELLIGENCE
Created at findmaps.co.uk