Copyright of this drawing is vested in the Architect and it must not be copied or reproduced without consent. Figured dimensions only are to be taken from this drawing. All contractors must visit the site and be responsible for taking and checking all dimensions relative to their work. Hewitt&Carr Architects Ltd are to be advised of any variation between drawings and site conditions.
CLIENTS ARE ADVISED TO CLARIFY DIMENSIONS WITH THE ARCHITECT PRIOR TO SETTING OUT AND NOT TO SCALE FROM THE DRAWING.

Rev.	Drawn	Comments	Date

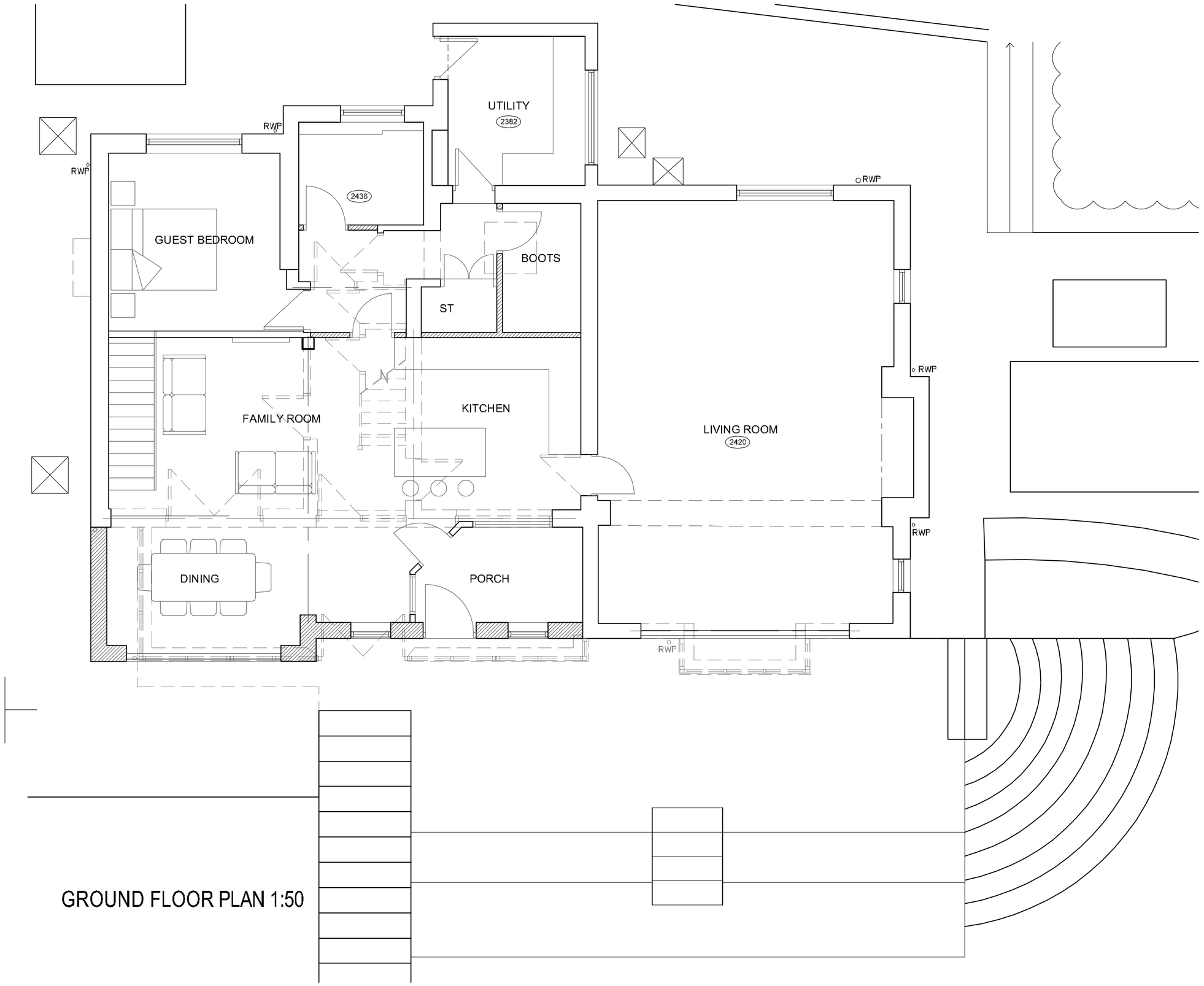

GROUND FLOOR PLAN 1:50

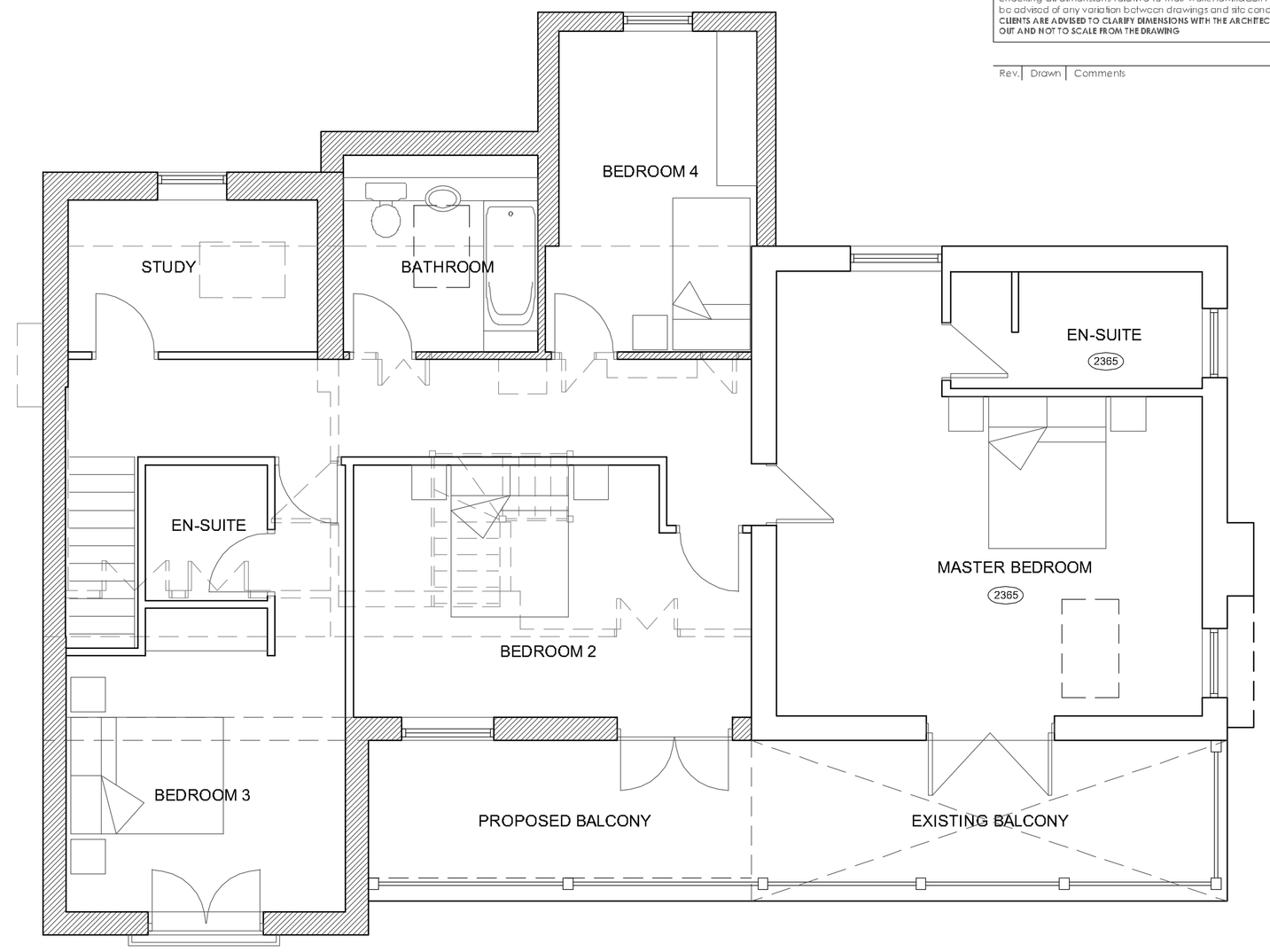

FIRST FLOOR PLAN 1:50

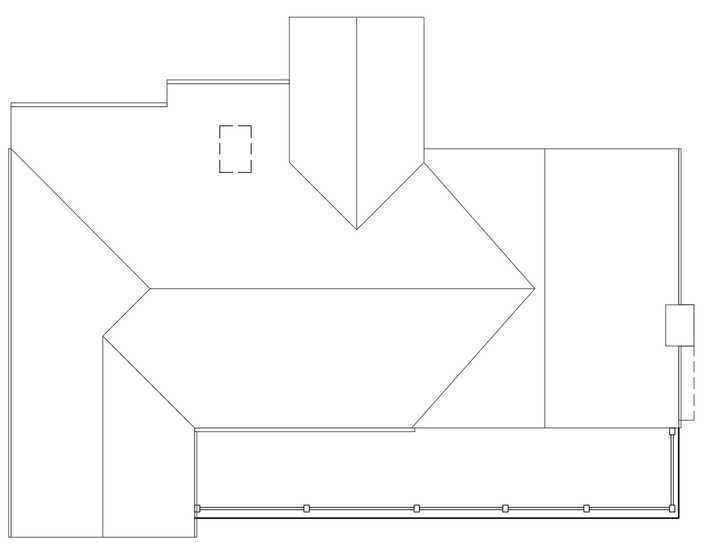

ROOF PLAN 1:100

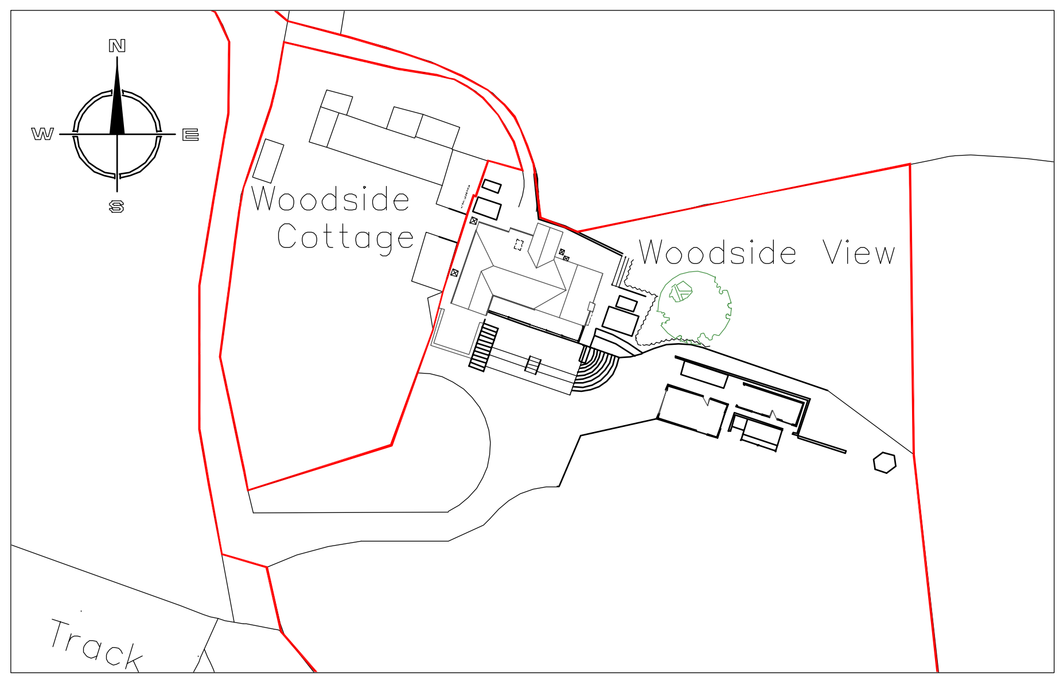

SITE LAYOUT PLAN 1:500

Ordnance Survey © Crown copyright 2018 All rights reserved. Licence number 100051789

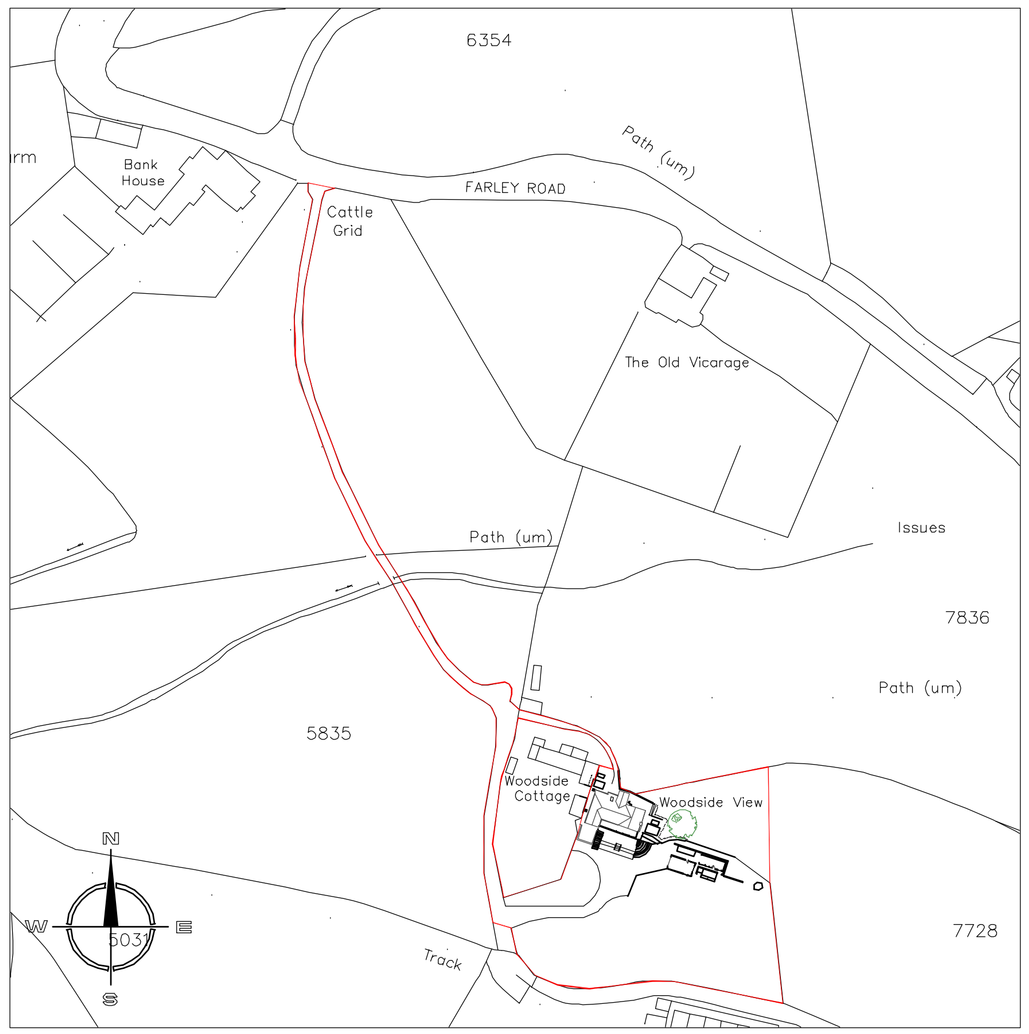

SITE LOCATION PLAN 1:1250

Hewitt&Carr Architects
A: Daisybank House | 17-19 Leek Road | Cheadle | ST10 1JE
T: 01538 756888
E: enquiries@hcarchitects.co.uk
W: www.hcarchitects.co.uk

Client
Mr S Bellamy

Project
Proposed extension and alterations to Woodside View, Farley Rd, ST10 3BD

Title
PLANS AS PROPOSED

PLANNING

Status
PLANNING

Date FEB 2019 Drawn MJC

Scale @A1 AS NOTED Checked

Project No 00863 Drawing No. PL(0)12 Rev

File Ref: H:\63\