

REAR ELEVATION.

Flush sash casement windows with brick detailed heads and cills to rear elevation.



FRONT ELEVATION.

Corbelled brickwork on dentil course to eaves of main building, including rise and fall metal gutter brackets, (no timber fascia).

Vertically sliding sash windows and cast stone cills and heads to front elevation

Facing brickwork used throughout.

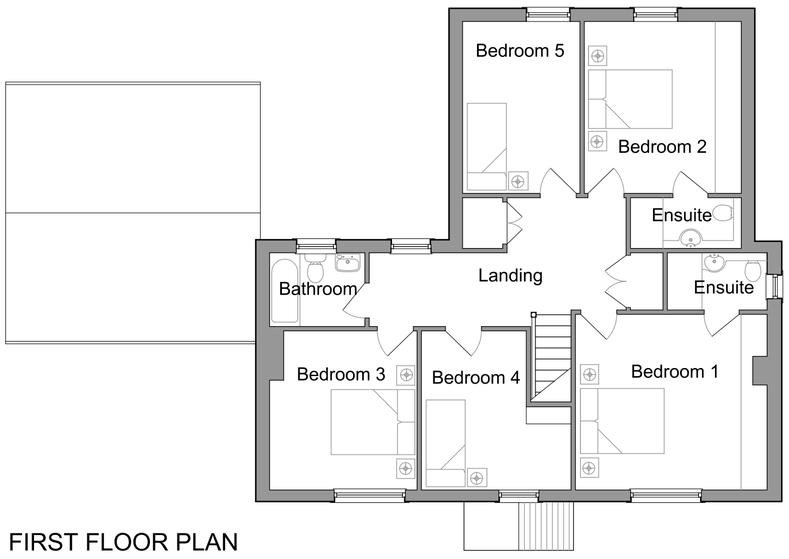

FIRST FLOOR PLAN

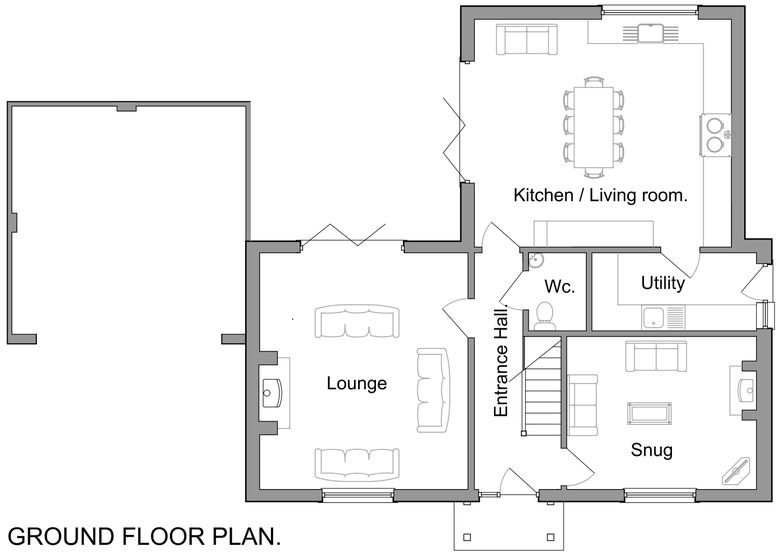

GROUND FLOOR PLAN.

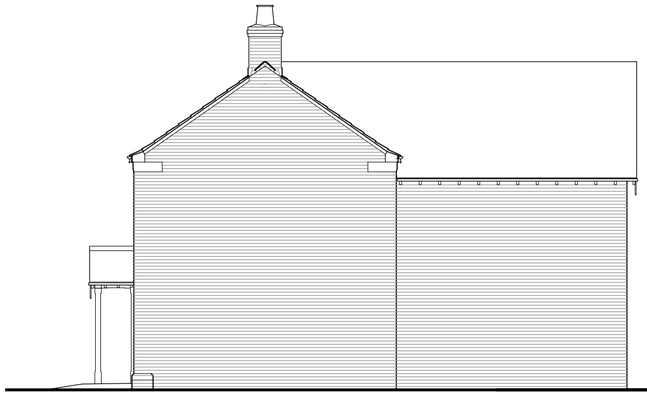

SIDE ELEVATION.

Projecting eaves and verge details with exposed rafter ends to secondary building and garage.



SIDE ELEVATION.

0m 1 2 3 4 5m 6 7 8 9 10m

1:100

Mortar pointed verges with projecting stretcher course of bricks off a cast stone springer and corbel to gable of main building.

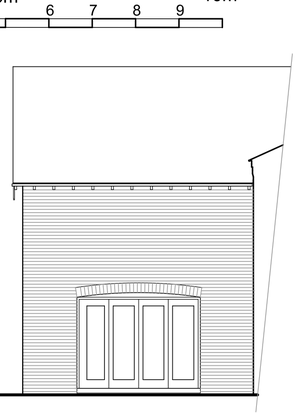

PART SIDE ELEVATION.
(Hidden by garage)

David Tatton Architect.
4 CHURCH BANK : KEELE : STAFFORDSHIRE : ST5 5AT.
Landline - 01782 619522 Mobile - 07748385590.
Email - mail@davidtattonarchitects.net

CLIENT
HUMPHRIES BUILDERS LTD.

PROJECT
Proposed Housing,
Coltslow Farm,
Stockton Brook,
Stoke-on-Trent ST9 9LH

DRAWING
HOUSE TYPE B
PLOT 4

SCALE	DRWG NO.	
1/100 @ A2	113 / 29	
	DATE February 2019	REV.