Facing brickwork to secondary part of the house.



FRONT ELEVATION.

Mortar pointed verges with projecting stretcher course of bricks off a cast stone springer and corbel to gable of main building.

Rendered finish to main building

Vertically sliding sash windows and cast stone cills and heads to front elevation

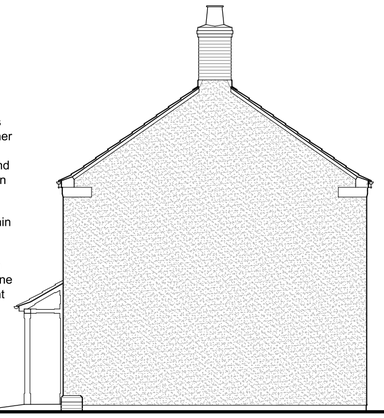

SIDE ELEVATION.

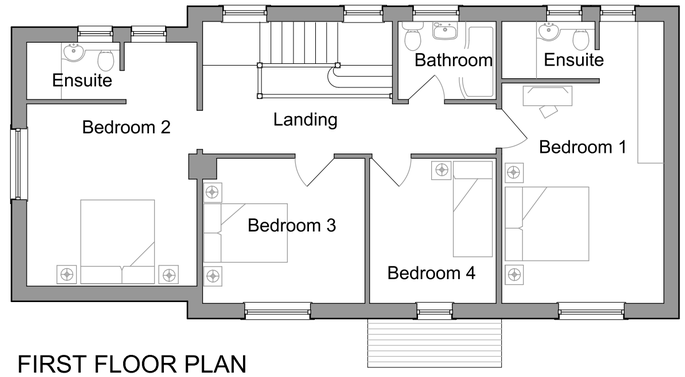

FIRST FLOOR PLAN

Corbelled brickwork on dentil course to eaves of main building, including rise and fall metal gutter brackets, (no timber fascia).

Flush sash casement windows with brick detailed heads and cills to rear elevation.



REAR ELEVATION.

Projecting eaves and verge details with exposed rafter ends to secondary building



SIDE ELEVATION.

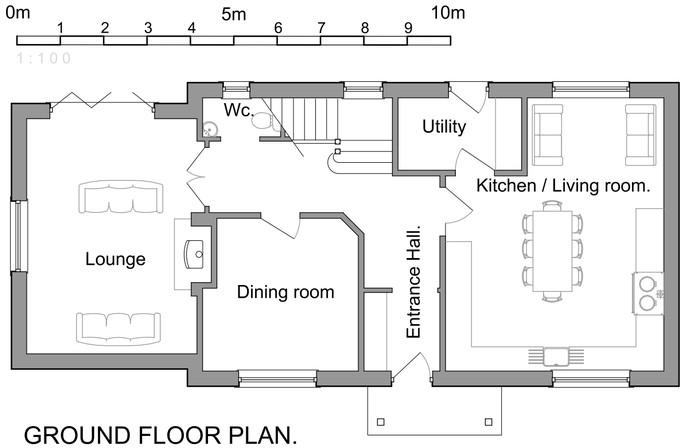

GROUND FLOOR PLAN.

GARAGE DETAILS.

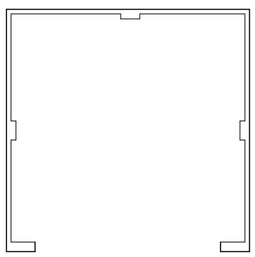

Plan

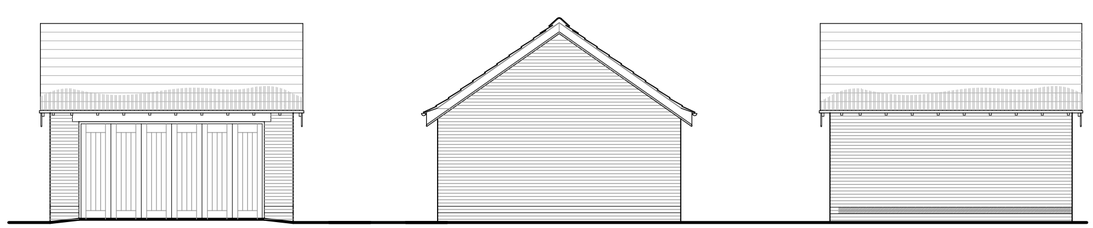

Front Elevation

Side Elevation

Rear Elevation

David Tatton Architect.
4 CHURCH BANK : KEELE : STAFFORDSHIRE : ST5 5AT.
Landline - 01782 619522 Mobile - 07748385590.
Email - mail@davidtattonarchitects.net

CLIENT
HUMPHRIES BUILDERS LTD.

PROJECT
Proposed Housing,
Coltslow Farm,
Stockton Brook,
Stoke-on-Trent ST9 9LH

DRAWING
HOUSE TYPE A
PLOT 5

SCALE
1/100 @ A2

DRWG NO. 113 / 26

DATE December 2018

REV.