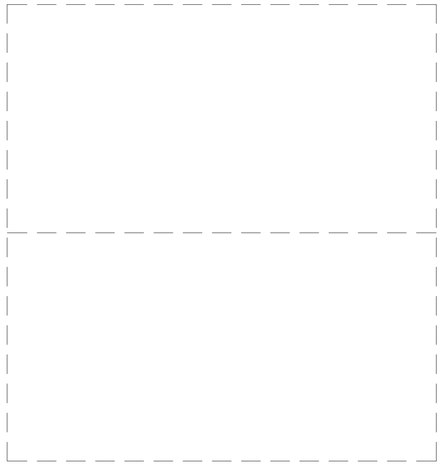

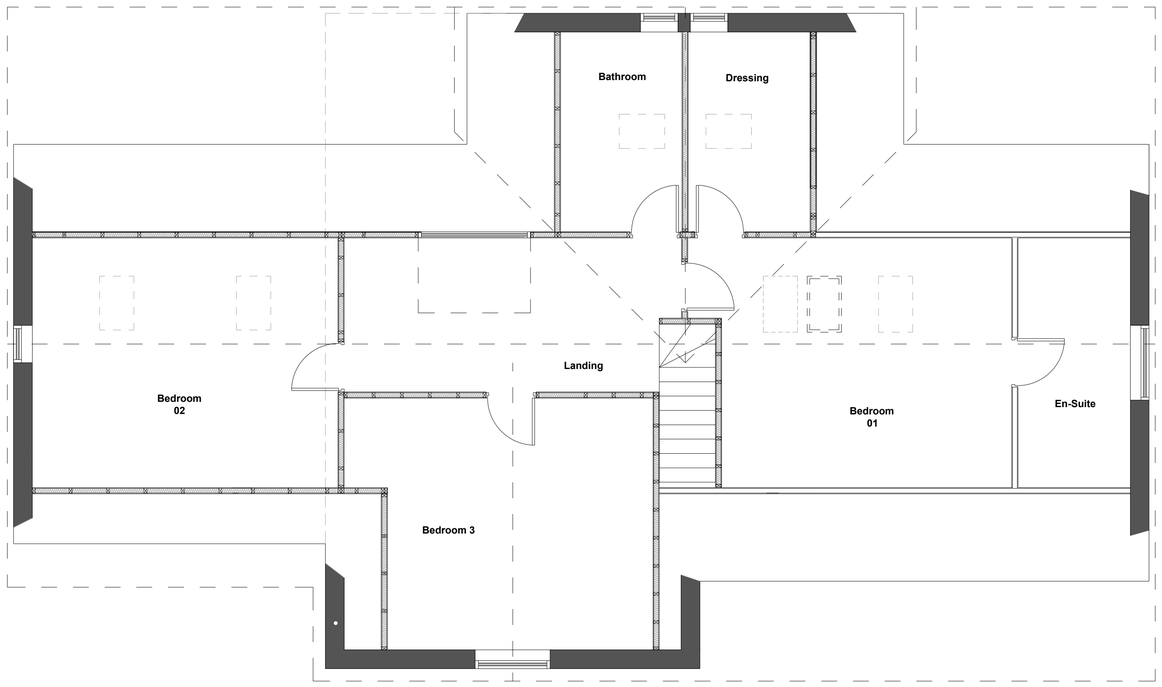


**FIRST FLOOR PLAN (as existing)**

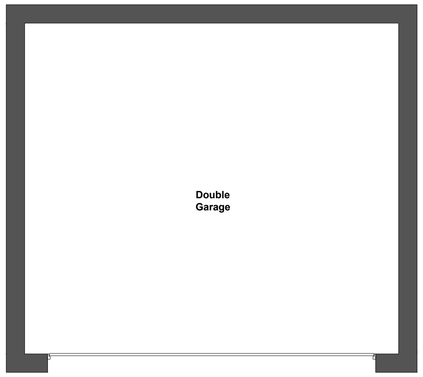


Driveway

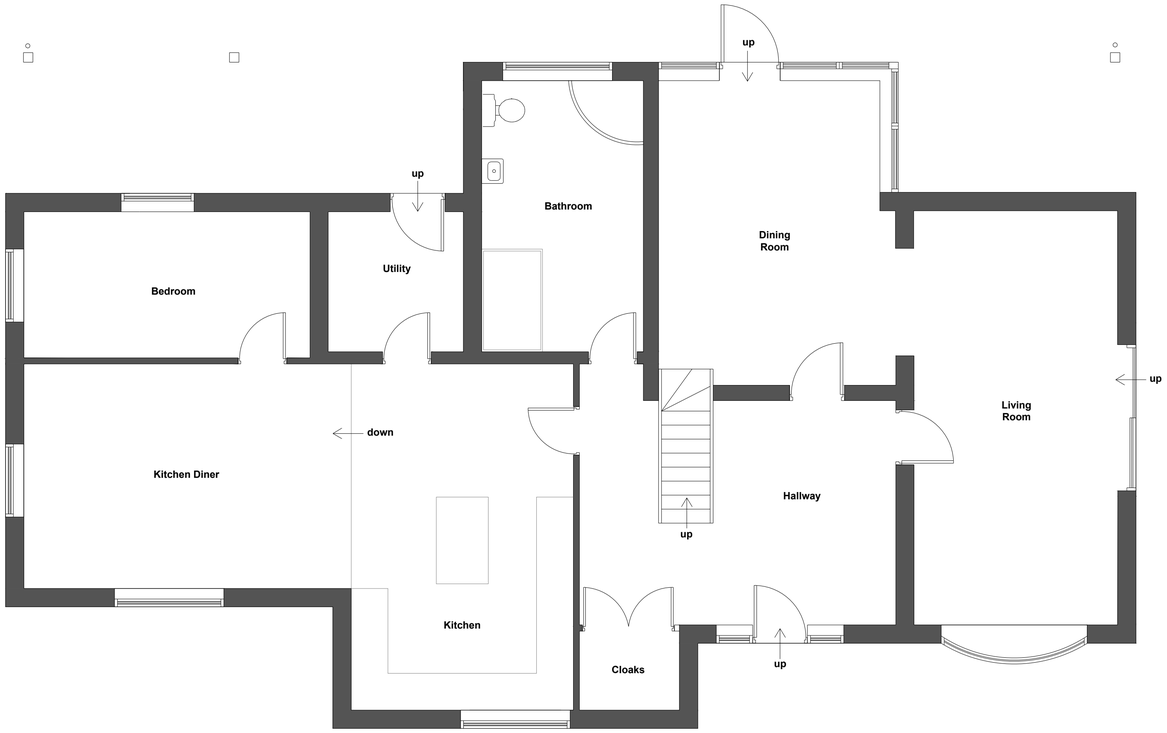


**GROUND FLOOR PLAN (as existing)**

**Revisions**

| No. | Revision/Issue | Date: |
|---|---|---|
| P0 | Planning Application Issue | 29.01.19 |

**Project Details:**

Proposed carport to side elevation, glazed porch to the rear elevation and new timber balcony to bedroom 01:

Rosebank Cottage, Dunwood Lane, Longsdon, ST9 9QW

For: Mr B Porter

| | |
|---|---|
| **Status:** As Existing | **Sheet No:** Planning Drawings **310119-001-P0** |
| **Date:** Jan 2019 | |
| **Scale:** 1:50 Plans @ A1 | **Drawn By:** TW |