

Ground floor plan

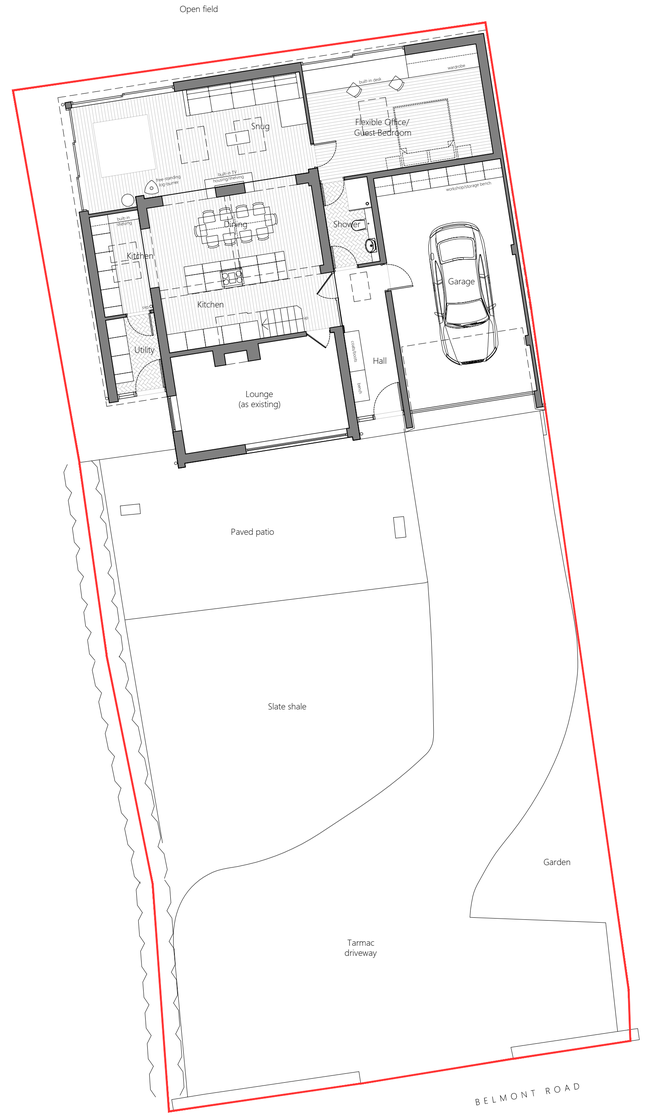

Site plan

0m 1 2 3 4 5 10

Scale 1:100

0m 1 2 3 4 5

Scale 1:50

N

Red line property boundary

Revisions:

Rev A, 14.01.2019, Issue for client comment.
Rev B, 29.01.2019, Issue for client comment.

GREY RICHARDS TROWELL ARCHITECTURE

Address: 1-3 Greenhill, Wirksworth,
Derbyshire, DE4 4EN
Tel: 01629 825491
Email: info@grtarchitecture.co.uk
Website: www.grtarchitecture.co.uk

Client:	Steve & Heather Derrick
Project:	Wrap-around rear extension
Address:	20 Belmont Road Ipstones ST10 2JN
Drawing:	Proposed Site & Ground Floor Plan
Dwg NO: 940.001	Date: 14.01.2019
Scale: 1:100 / 1:50	Paper size: A1
RIBA Stage:	03

Please Note:

Drawings up to RIBA Work Stage 4 are not sufficiently detailed for construction

© Grey Richards Trowell Architecture all rights reserved