Rev.	Drawn	Comments	Date
A	KLB	Internal and External Amendments	28.01.18
C	KLB	Front Elevation Amendments and roof lights added	30.01.18
D	KLB	Rear Extension amended	31.01.18



FRONT ELEVATION 1:100



SIDE ELEVATION 1:100



REAR ELEVATION 1:100

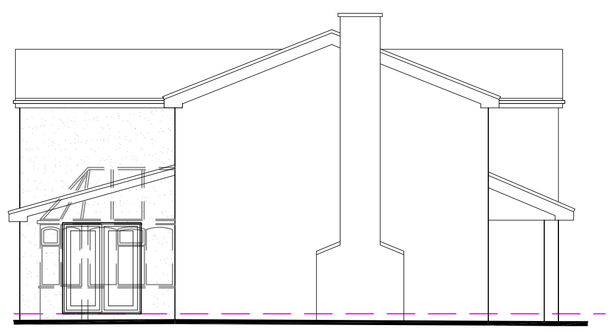

SIDE ELEVATION 1:100

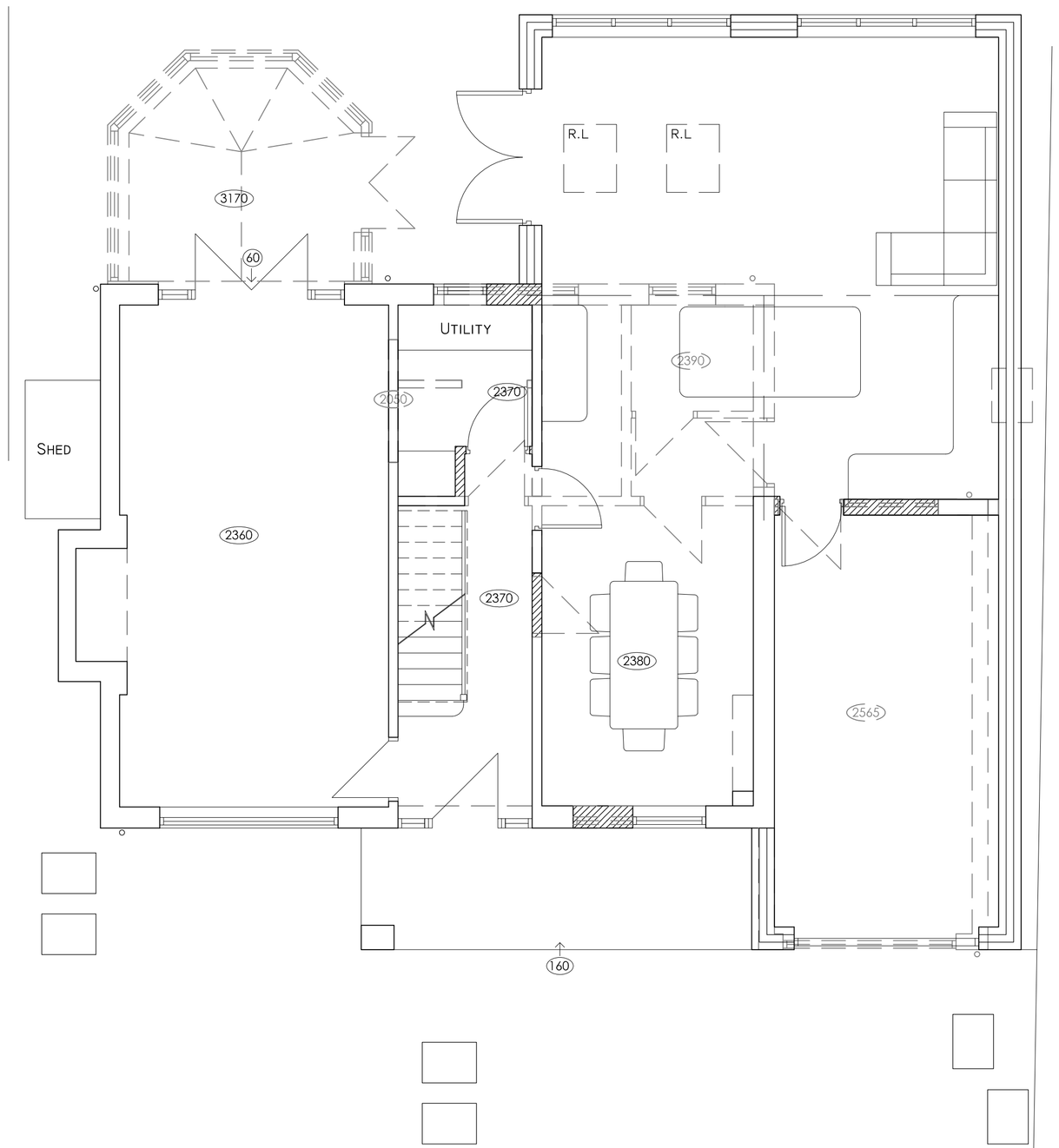

GROUND FLOOR PLAN 1:50

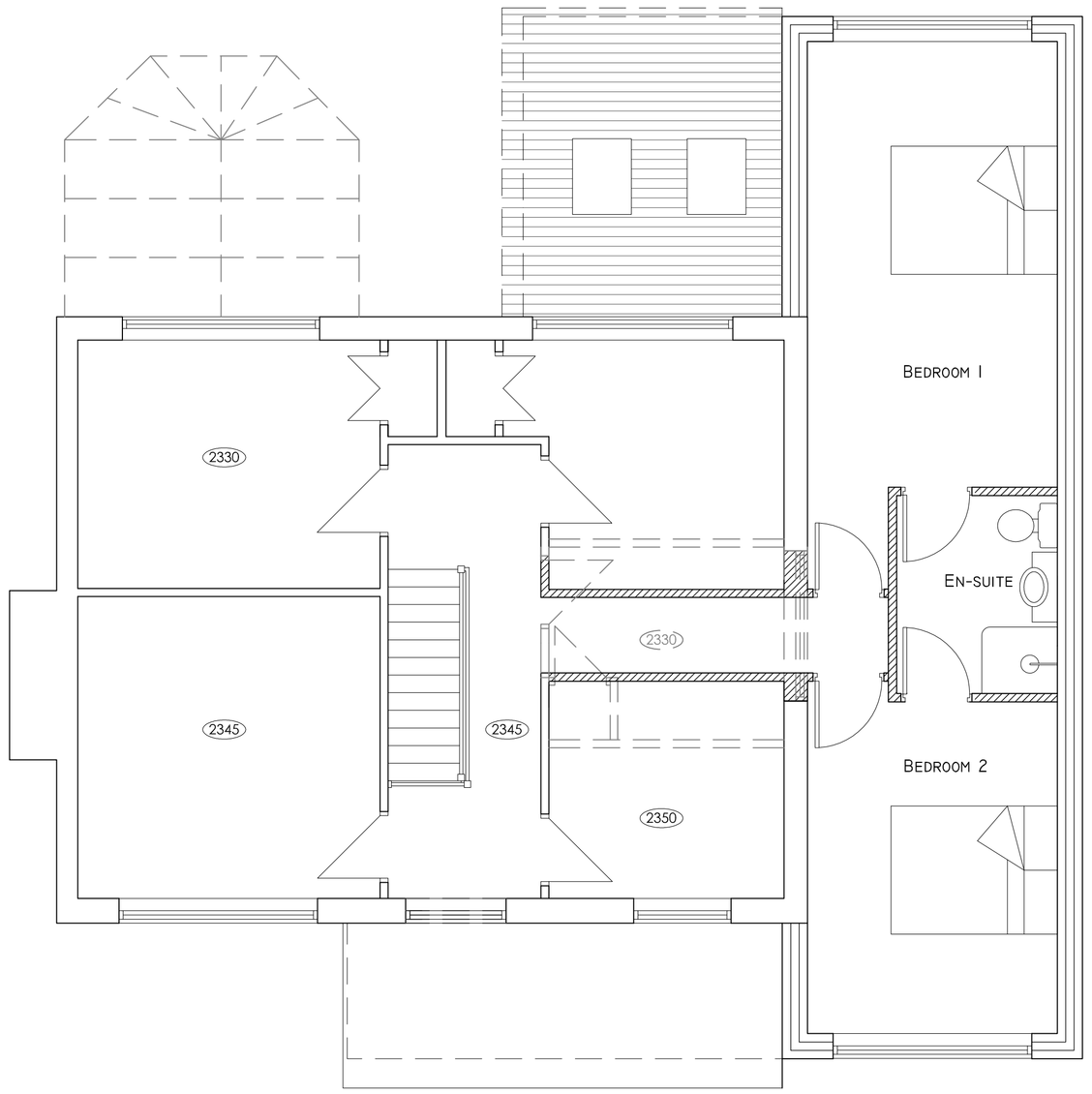

FIRST FLOOR PLAN 1:50

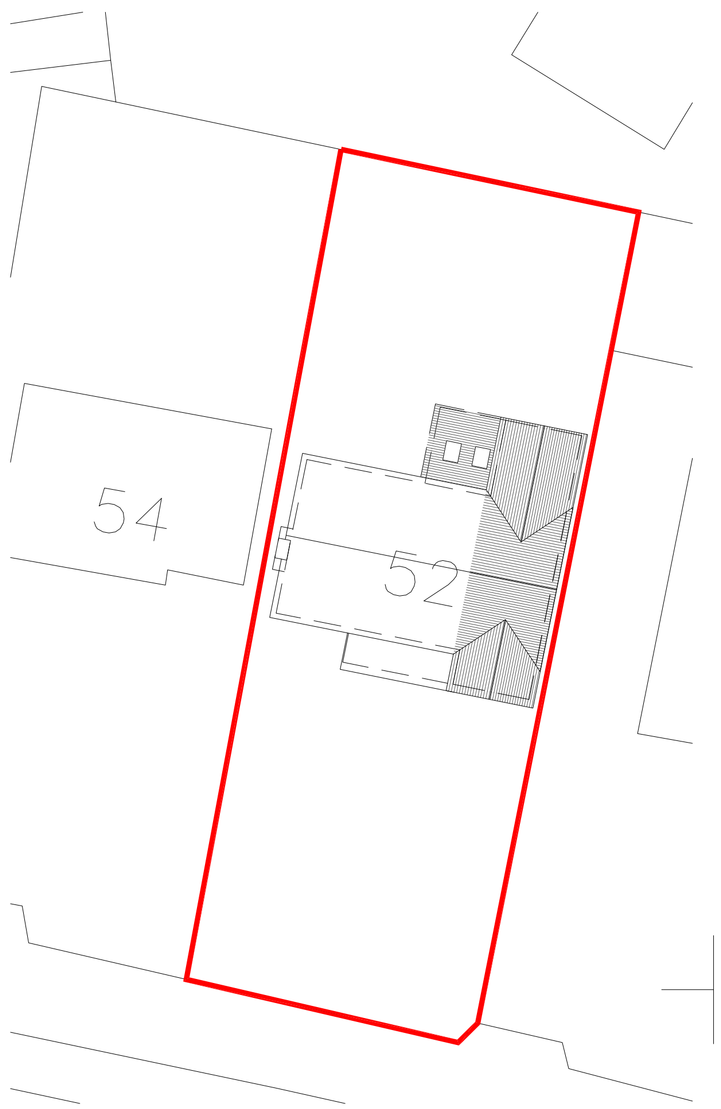

SITE BLOCK PLAN SCALE 1:200

MODE
Architects & Development
01782 479644
admin@mode-uk.com
www.mode-uk.com
Pennant House Salem Street Stoke-on-Trent

Client Mr & Mrs Leigh

Project Two Storey Side Extension and Rear Extension at 52 Cellarhead Road, Werrington, ST9 0HW

Title Plans and Elevations as Proposed

Status Planning

Scale @A1	Date	Drawn	Checked
Stated	Jan 18	KLB	

Drawing No. 18 036 AL(0) 02

Rev D

File Ref:

This drawing is subject to Copyright & must not be copied or reproduced without consent. Figured dimensions only are to be taken from this drawing. All contractors must visit the site and be responsible for taking and checking all dimensions relative to their work.