ctd architects ©2010

1. This drawing is copyright.
2. All dimensions to be checked on site before proceeding.
3. Contractor to check/adjust dimensions of new work to suit existing conditions. Do not assume existing structure or details are plumb, square or level.
4. Contractor must notify the architect of any discrepancies before proceeding.
5. All drawings to be read in conjunction with all other consultants drawings and specs.

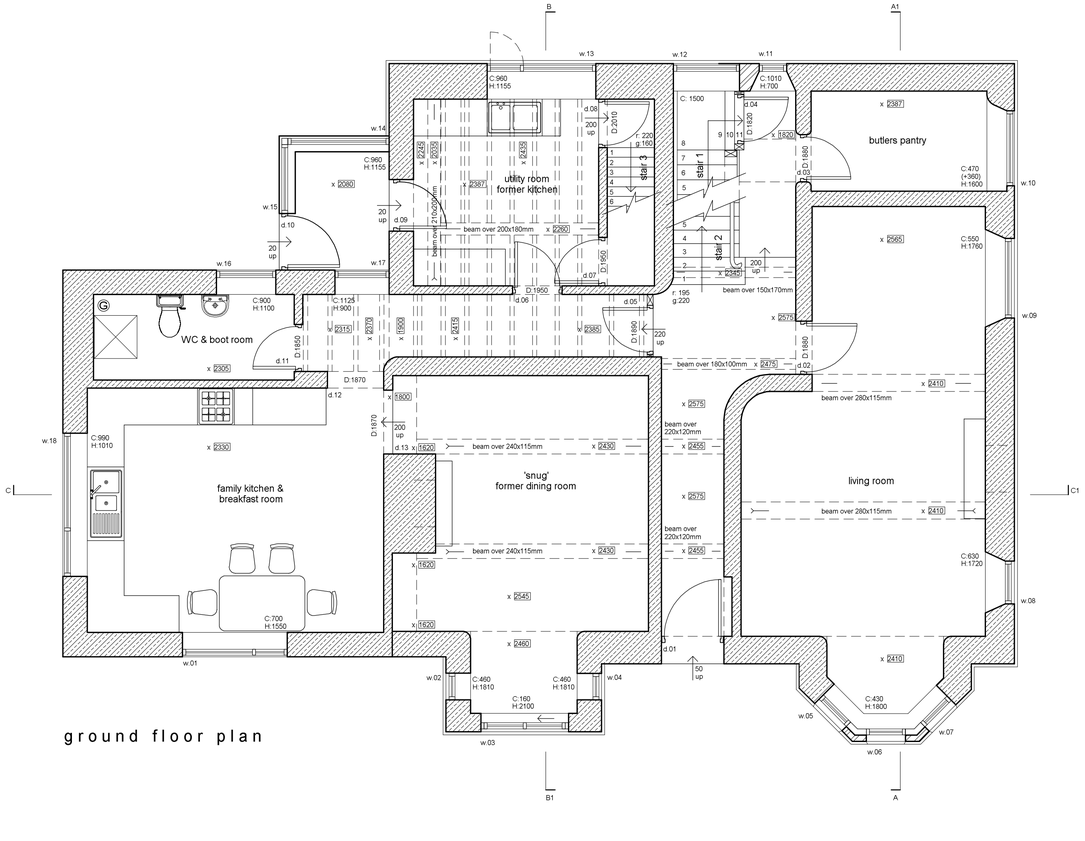

ground floor plan

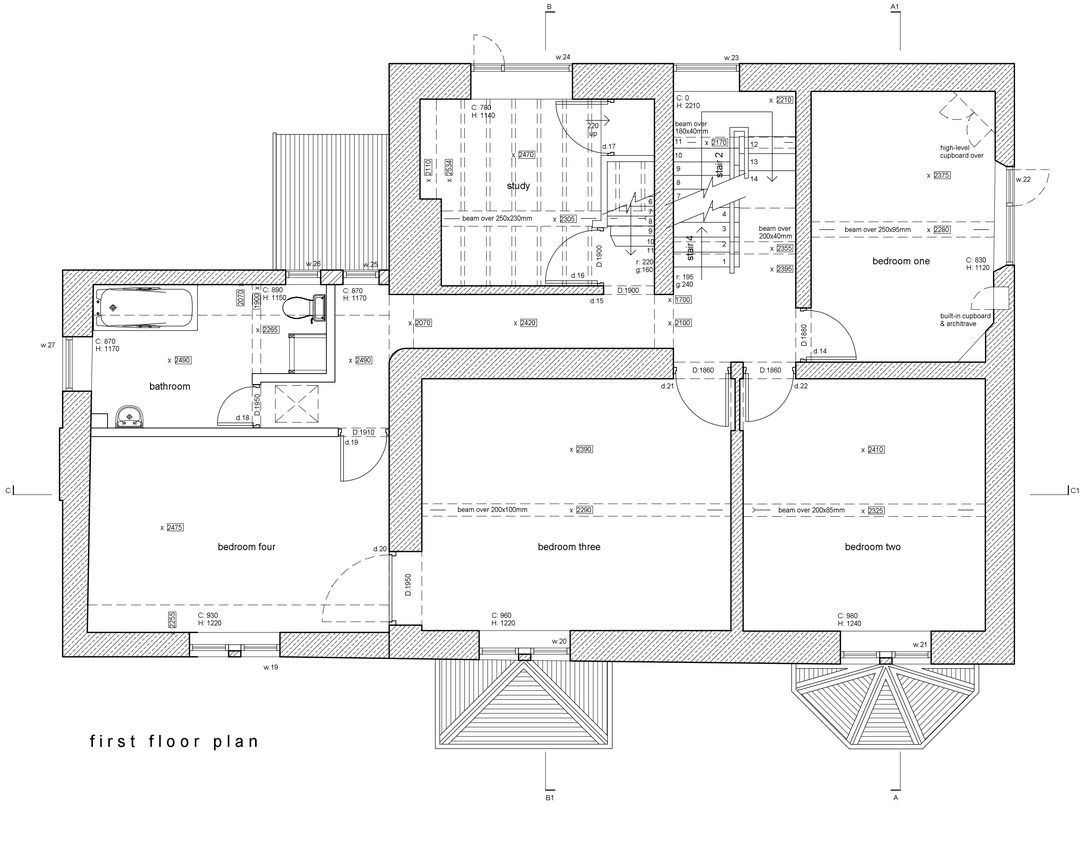

first floor plan

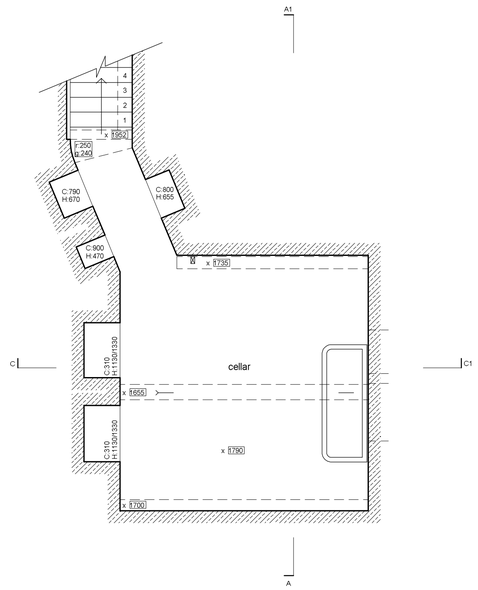

cellar plan

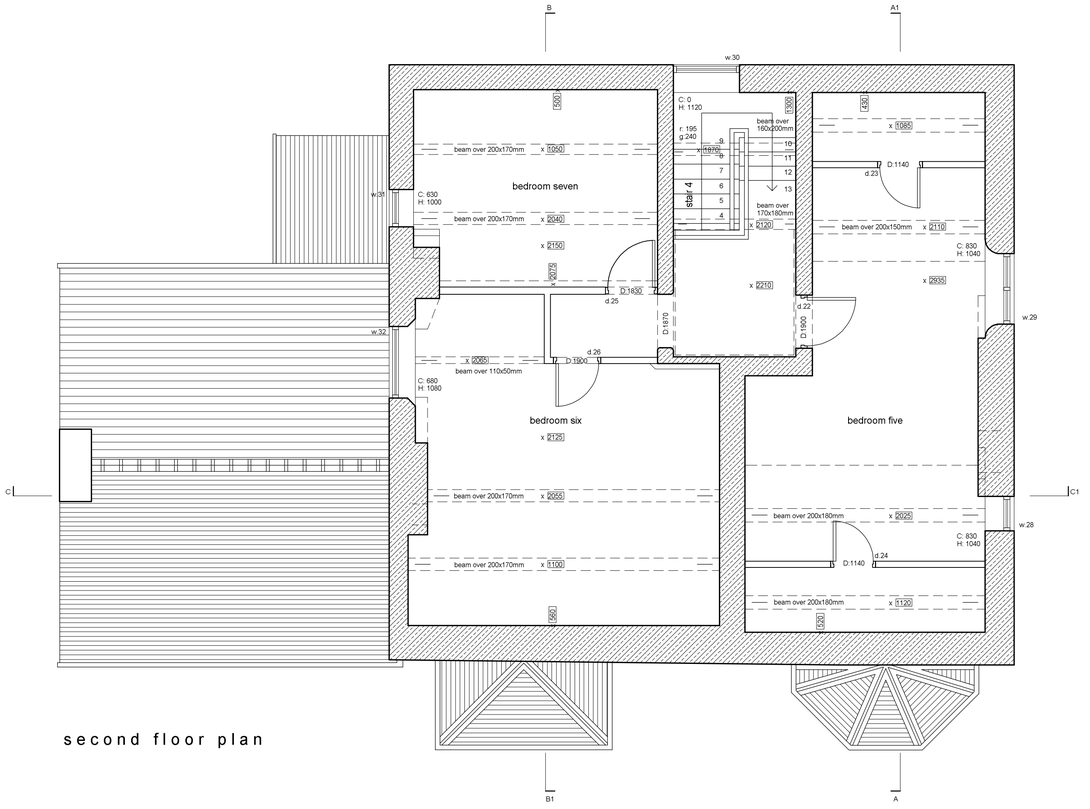

second floor plan

Rev	Date	Drawn	Description
A	09/06/10	JLH	second floor plan added to drawing

ctd architects

Clerk Bank House
Clerk Bank
LEEK
Staffordshire
ST13 5HE

Tel: 01538 373477
Fax: 01538 386503
e: info@ctdarchitects.co.uk

architects.historic buildings advisors. project managers. landscape & urban designers

Client
Mr M Fletcher
Hallwater House
ENDON, Staffordshire

Project
Proposed Alterations and Extensions

Title
Plans
'as existing'

Status
SURVEY DRAWING

Scale: 1:50	A1 :Size	Job No: 0974	
Drawn: JLH	CH :Chk'd	Date: 16/02/2010	
File path: \drawings\2009\0974 Hallwater House\0974 as exdg - MH Fr Plns, Elevs			
Drawing Number: AL 03		Revision: A	