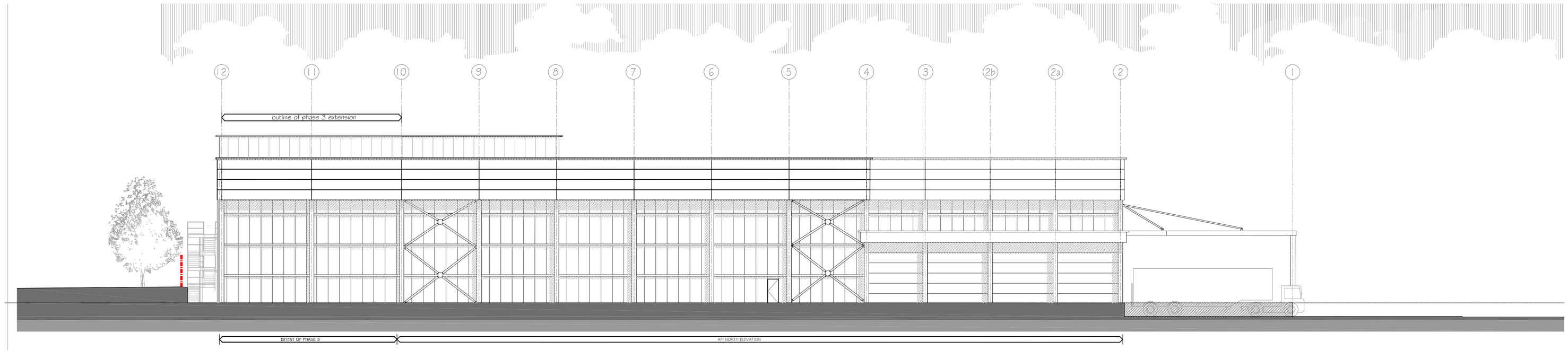


NORTH ELEVATION - PHASE 3 COMPLETE

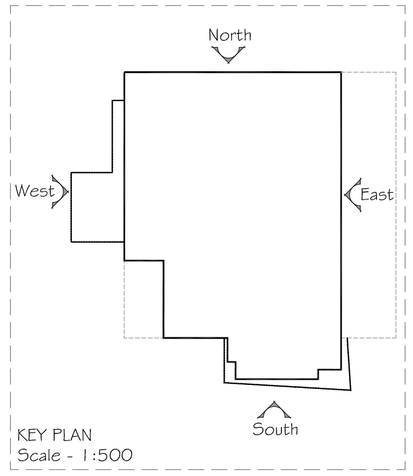


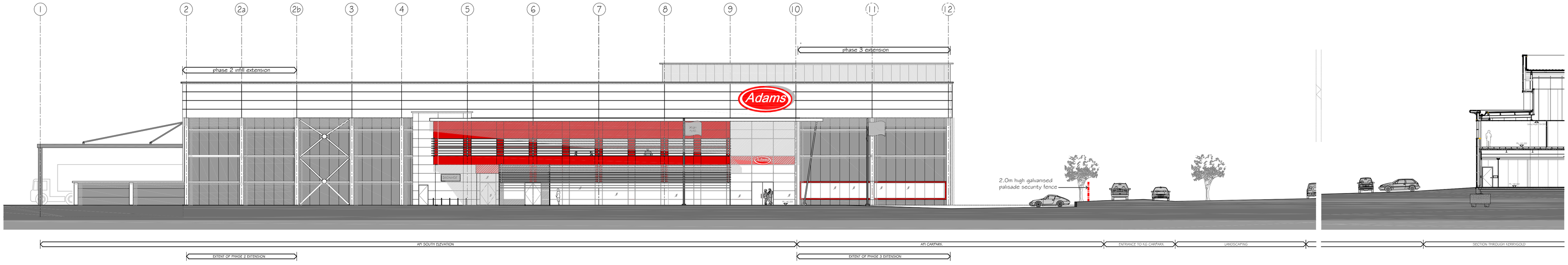


SOUTH ELEVATION - PHASE 1, 2 and 3 COMPLETE

MATERIALS

| | |
|---|---|
| Office Entrance | Expressed canopy to curtain walling system with glass doors to front entrance |
| Office Walls | Kingspan optimo matt red panels (RAL tbc) or similar |
| Office roof | Single ply roofing membrane over roof structure (colour TBC) |
| Fascia and trims | Alluminium powder coated fascia's and trims (Colour TBC) |
| Brise Soleil | Extruded aluminium fins (Levolux system - actual type TBC) |
| Curtain Walling | Aluminium powder coated frames in white (RAL tbc) |
| Windows | Aluminium powder coated frames in a white and red (RAL tbc) |
| Glazing | Clear glass |
| Roof Cladding | Wards 80mm thick composite IP 900 (colour TBC) |
| Warehouse Walls | Eurobond Eurofoam Panel Systems or built up cladding system (Colour TBC) |

**PLANNING ISSUE**

| REVISION | DESCRIPTION | DRAWN | CHECKED | DATE |
|---|---|---|---|---|
| PRELIMINARY / INFORMATION / TENDER / CONSTRUCTION / AS BUILT | | | | |

W O O D S H A R D W I C K

SCALE 1:200 @ A1

TITLE ADAMS FOOD INGREDIENTS LEEK

DRAWN DCM CHECKED MA

DATE FEBRUARY 2010

DETAIL PROPOSED ELEVATIONS (PHASE 2 & 3) SHEET 1 OF 2

CONTRACTORS MUST CHECK ALL DIMENSIONS ON SITE. ONLY FIGURED DIMENSIONS ARE TO BE WORKED FROM. DISCREPANCIES MUST BE REPORTED TO THE ARCHITECT BEFORE PROCEEDING. © THIS DRAWING IS COPYRIGHT

TEL. 01234 268862 ARCHITECTS & DEVELOPMENT CONSULTANTS 15-17 GOLDINGTON ROAD BEDFORD MK40 3NH FAX. 01234 353034
www.woodshardwick.com

16381 - 13