EXISTING

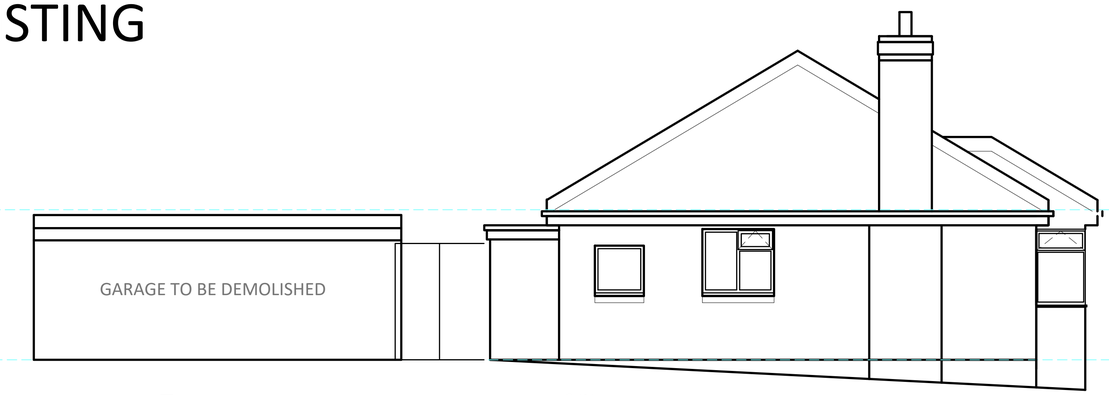

SIDE

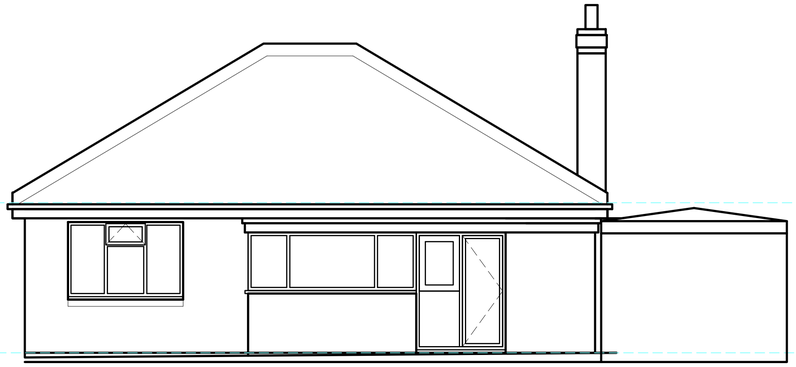

REAR

GARAGE TO BE DEMOLISHED

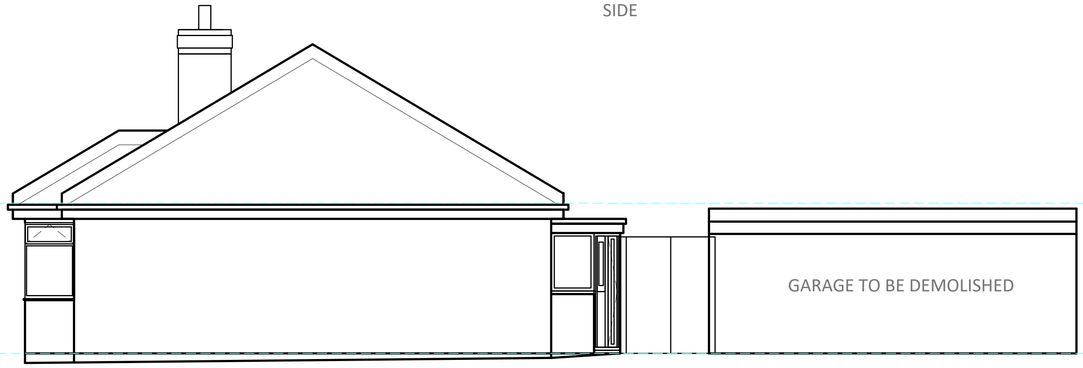

SIDE

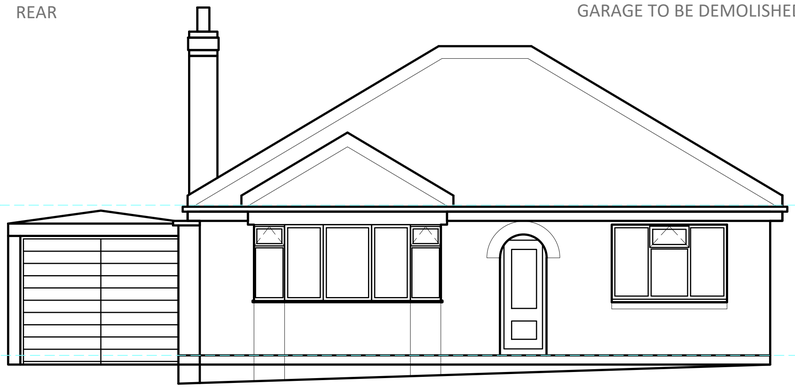

GARAGE TO BE DEMOLISHED

FRONT

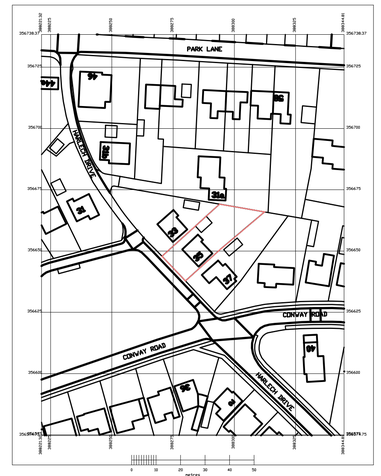

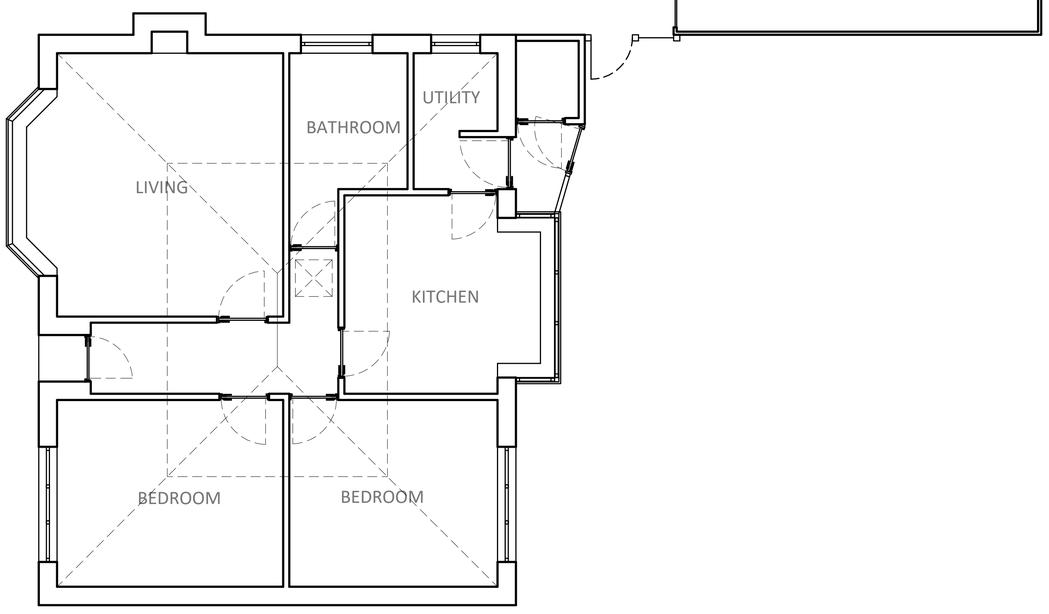

FLOOR PLAN



FLOOR PLAN

SITE PLAN 1:100

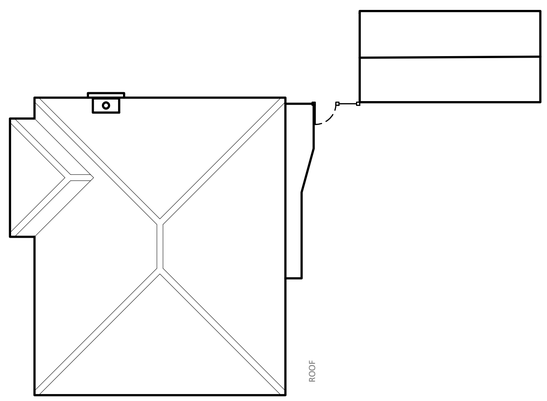

Address

35 CONWAY ROAD
BIDDULPH
STAFFORDSHIRE
ST8 7AW

Drawing

DEMOLITION OF DETACHED GARAGE AND ERECTION OF NEW REAR EXTENSION AND INTEGRATED GARAGE

Job MJC-PRI-18

Sheet 01

Date 20-08-2018

Scale 1:50 & 1:100 on A1