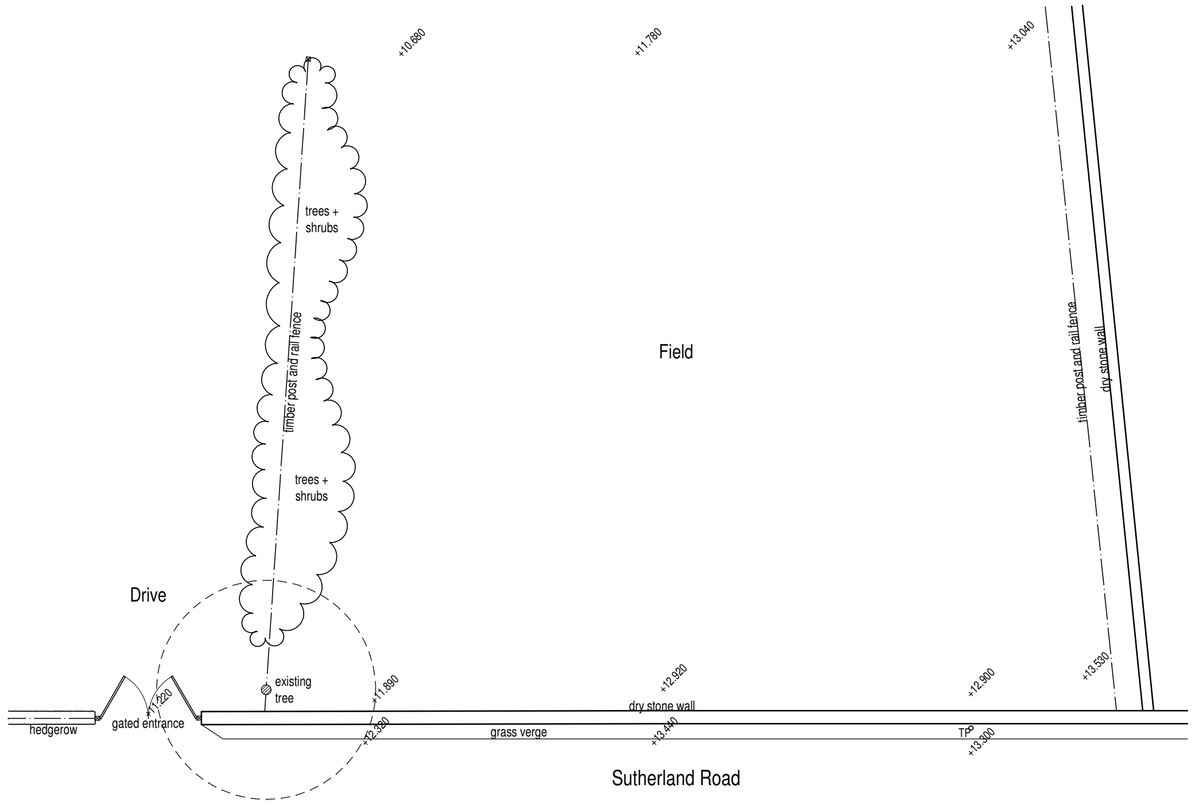


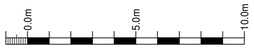


scale bar @ 1:200

# Mr & Mrs McDermott

PROPOSED DWELLING AT
PROSPECT HOUSE FARM,
SUTHERLAND ROAD, LONGSDON
STOKE-ON-TRENT, ST9 9QD

EXISTING CONDITIONS
SITE PLAN

| Date | Sheet | Scale |
|---|---|---|
| MARCH 2018 | A2 | 1:200 |
| Drg No. | Rev. | Drawn |
| 2018-2381-01 | - | NAW |

SAMMONS Architectural LIMITED
Chartered Institute of Architectural Technologists Registered Practice
10 Cawdry Buildings, Fountain Street, Leek. ST13 6JP
Telephone: 01538 386002
E-mail: info@sammonsltd.co.uk
Web: www.sammonsltd.co.uk

This drawing is copyright.
All dimensions must be checked prior to commencement.