This drawing is the copyright of Roberts Limbrick Ltd and should not be reproduced in whole or in part or used in any manner whatsoever without their written permission.

use only figured dimensions and report any discrepancies or omissions to the Architect immediately.

| Rev. | Date | Description |
|---|---|---|

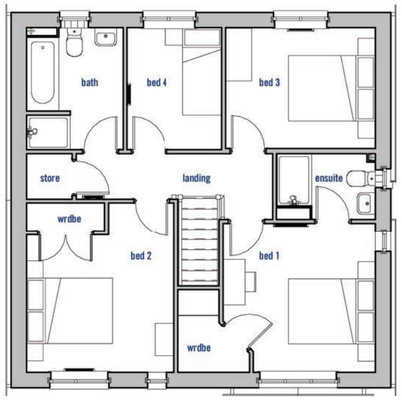


## First Floor Plan

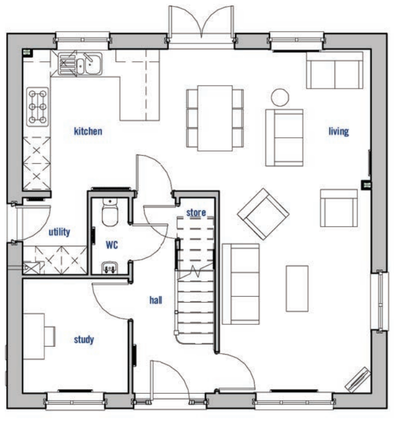


## Ground Floor Plan




## Front Elevation



## Side Elevation 2



## Rear Elevation



## Side Elevation 1

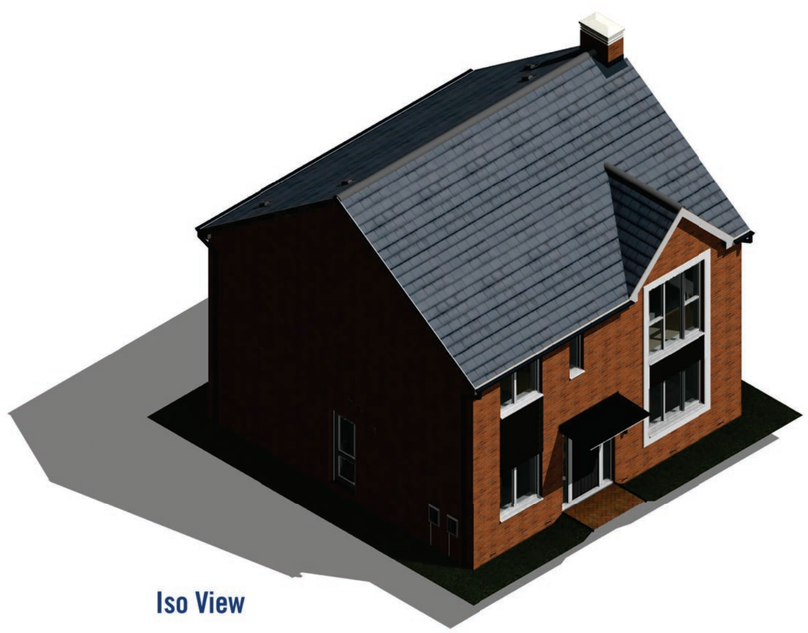

## Iso View

## MATERIALS LEGEND

| No | Material |
|---|---|
| 1 | Roof - Concrete Tiles - Slate Grey |
| 2 | Feature Render - Chalk White - Fine Scraped Finish |
| 3 | Main Brickwork - Local Red Brick |
| 4 | Window and Door Frames - UPVC - White |
| 5 | Rainwater Goods - UPVC - Black |
| 6 | Canopy - GRP Flat Roof White with Dark Grey Capping |
| 7 | Entrance Door - GRP - Black |
| 8 | Hardie Plank Cladding - Iron Grey |

**PLOTS:**
**As Drawn - 114, 118**
**Handed - 115**

0 1 2 5 10 m

Roberts Limbrick ARCHITECTS

PROJECT
Residential Site at Blythe Valley

CLIENT
ST.MODWEN HOMES

DRAWING
Housetype H4B1379 (Brick) Plans and Elevation

STATUS
PLANNING

ROBERTS LIMBRICK LTD

The Carriage Building, Bruton Way
Gloucester, GL1 1DG

The Estates Office 25 - 26 Gold Tops
Newport, NP20 4PG

T. 03333 405 500
mail@robertslimbrick.com
www. robertslimbrick.com

Registered Office: England No. 06658029

| SCALE | ORIGINATOR CODE |
|---|---|
| 1 : 100@A2 | 8641 |
| DATE | AUTHOR |
| 08/11/18 | ES |

DRAWING NUMBER: REVISION:
R9051-RLA-18-ZZ-DR-A-2073
SITE CODE | ORIGINATOR | YEAR | LEVEL | TYPE | ROLE | NUMBER

12/11/2018 10:13:13 10