ORIGINAL PROPERTY

The ORANGE line indicates boundary of ORIGINAL footprint of property.

ORIGINAL PROPERTY AREAS AS FOLLOWS:
GROUND FLOOR - 171m2
FIRST FLOOR - 154m2
LOFT LEVEL - 48m2
TOTAL - 373m2

0 2 4 6 8 10
0.M 10.M

N

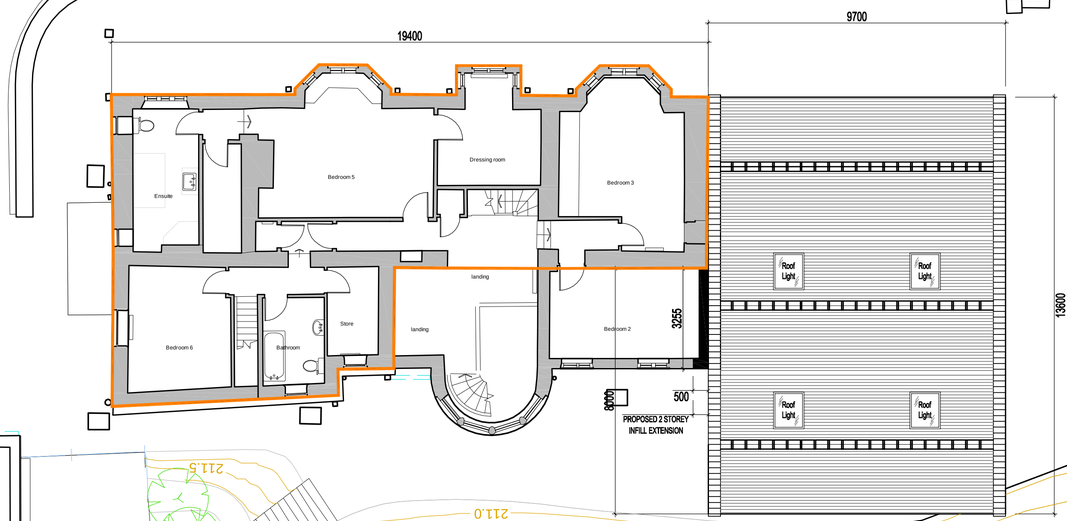

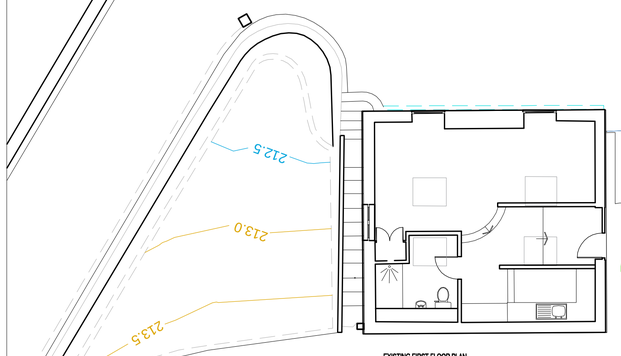

EXISTING FIRST FLOOR PLAN

1 Revision	UPDATED TO SURVEY SYSTEMS SURVEY Description	07.11.18 Date

NB Architects DA

www.nbda-architects.co.uk Tel 01625 575550

Client PETER WRIGHT

Project DUNWOOD HOUSE

Drawing PROPOSED FIRST FLOOR PLAN @1-100

Drawing No. 1739-IN-011 Revision 1

Scale 1:100@A1 Date 13.03.18. Drawn AJH

This drawing is copyright of N.B.D.A. Ltd. and should not be reproduced without permission. Dimensions should not be scaled off this drawing. All dimensions should be checked on site.

A1 Drawing