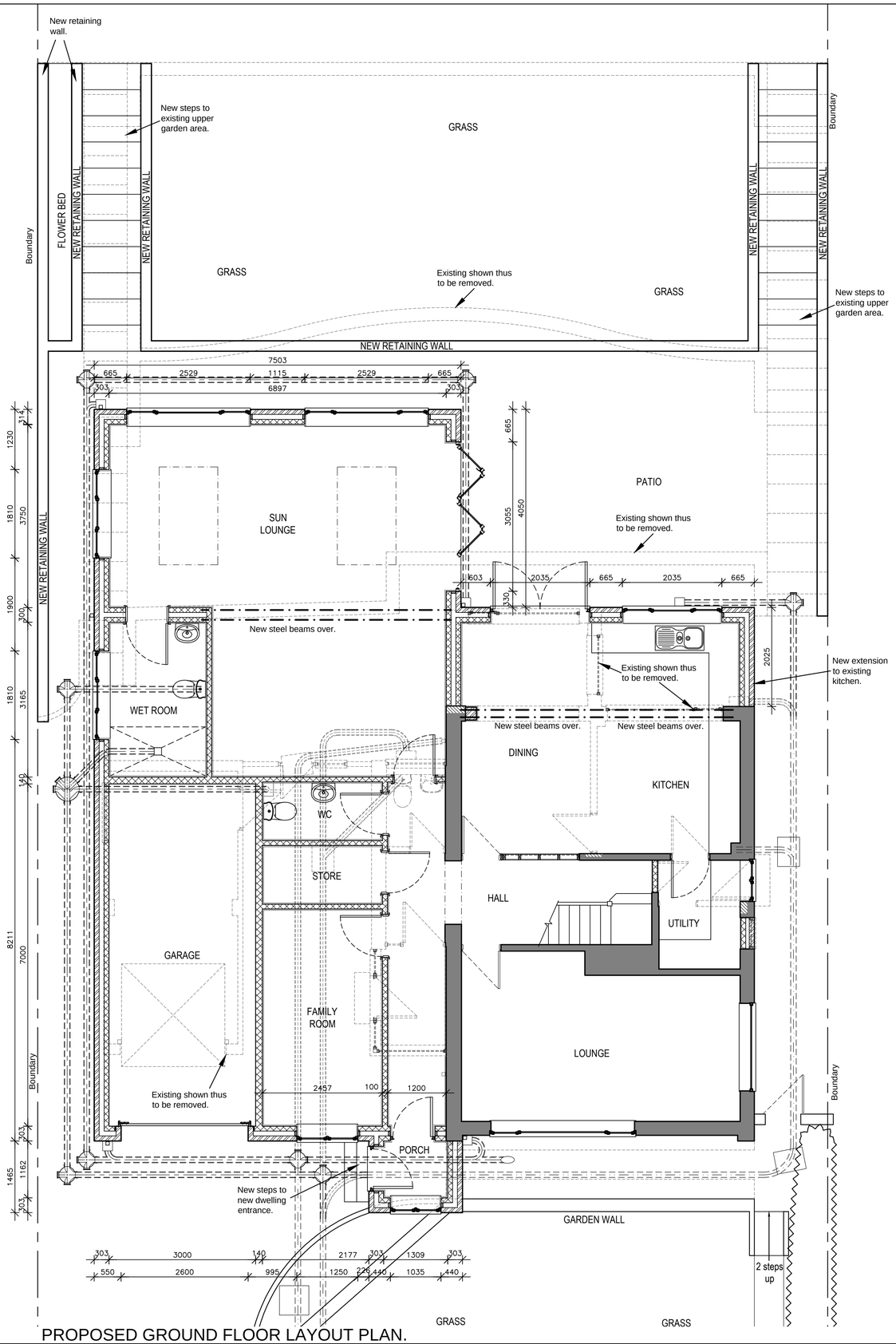

PROPOSED GROUND FLOOR LAYOUT PLAN.

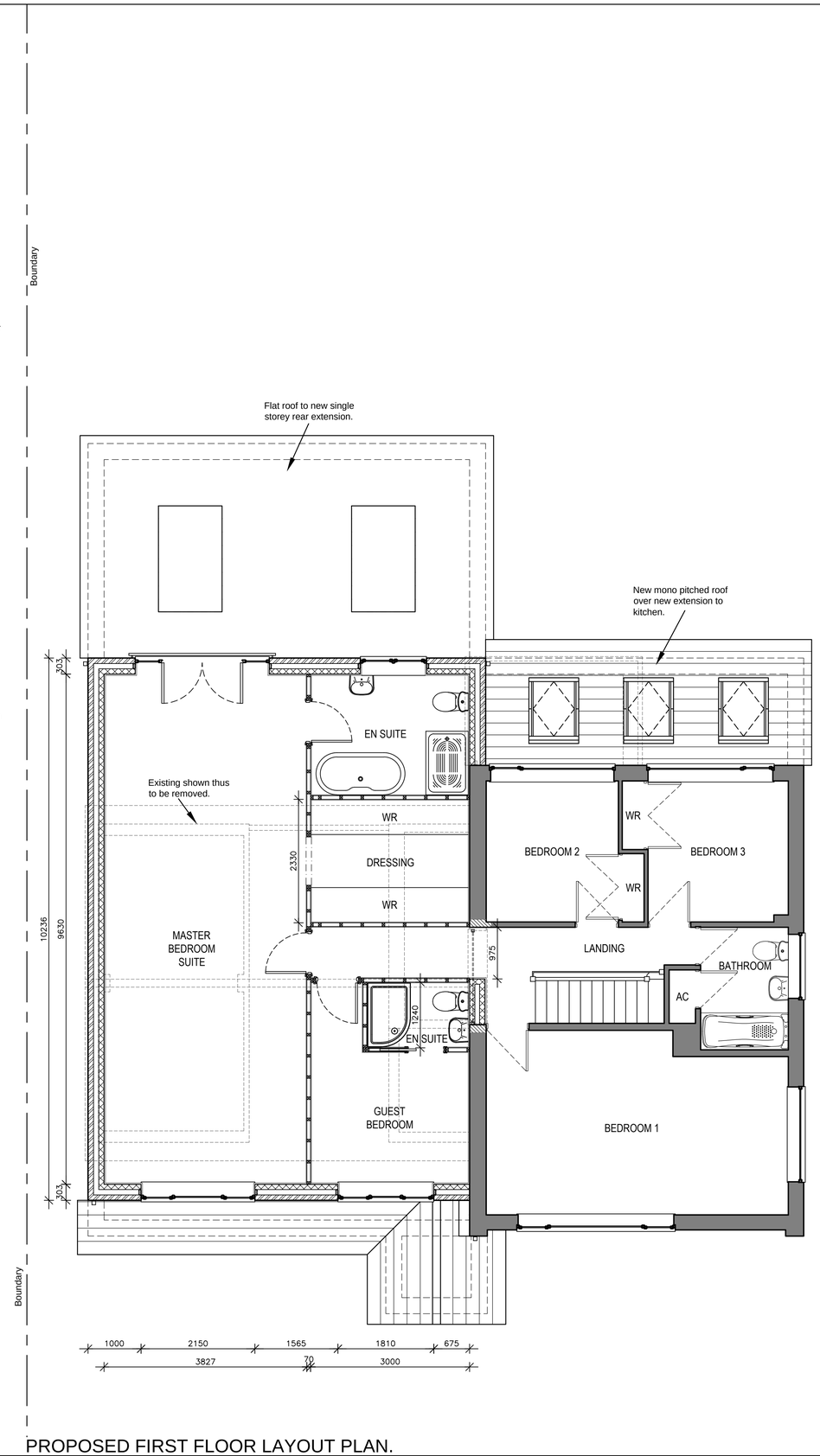

PROPOSED FIRST FLOOR LAYOUT PLAN.

SCALE 1:50

0m 1m 2m 3m 4m 5m

General Notes

No.	Revision/Issue	Date

This drawing is copyright and should not be reproduced without permission.

All dimensions to be checked on site before work is commenced.

0m 1m 2m 3m 4m

A R M Designs
architectural services.
Arnold R. Middleton.
14, Capewell Street,
Sandford Hill,
Longton,
Stoke - on - Trent,
Staffs.
ST3 1JZ.
Tel:- 01782 321412
Mobile 07720 632641
arnie.r.middleton@gmail.com

Client
MR. M. WAIMAR.

Project Name and Address
PROPOSED TWO STOREY SIDE EXTENSION WITH TWO SINGLE STOREY REAR EXTENSIONS AND NEW MONO PITCHED ROOF OVER EXISTING DINING ROOM EXTENSION AND NEW KITCHEN EXTENSION AND INTERNAL ALTERATIONS AT 2, ROCK END DRIVE, CHEDDLETON, LEEK, STAFFORDSHIRE. ST13 7DH.

Title
PROPOSED GROUND AND FIRST FLOOR LAYOUT PLANS.

Date	Scale
21st NOVEMBER 2018	1 : 50 @ A1
Drawing Number	**Revision**
A R M 1803/PL/01	