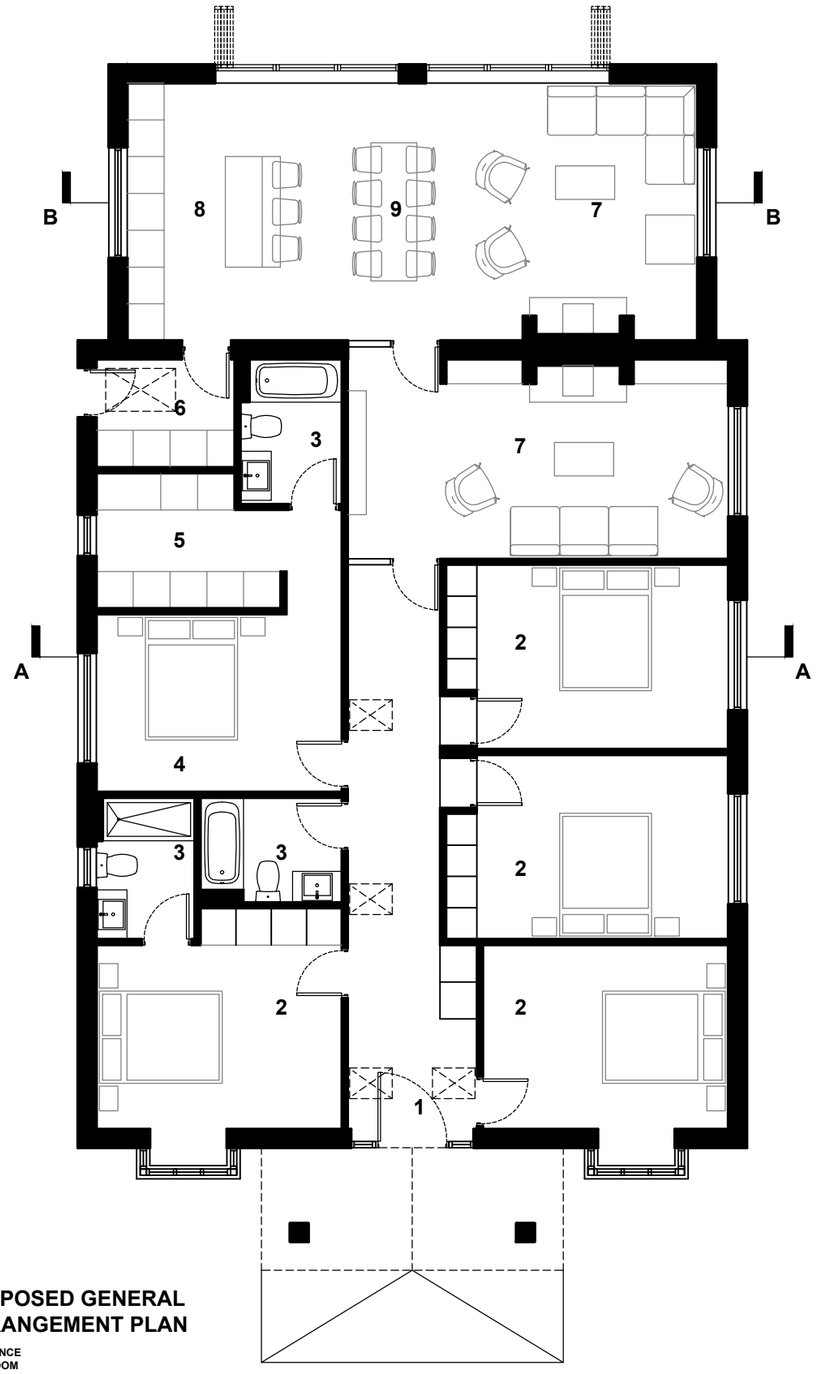

PROPOSED GENERAL ARRANGEMENT PLAN

1 ENTRANCE
2 BEDROOM
3 BATHROOM
4 MASTER BEDROOM
5 WALK IN WARDROBE
6 UTILITY ROOM
7 LOUNGE
8 KITCHEN
9 DINING

PROPOSED HOUSE PLANS

0 5m

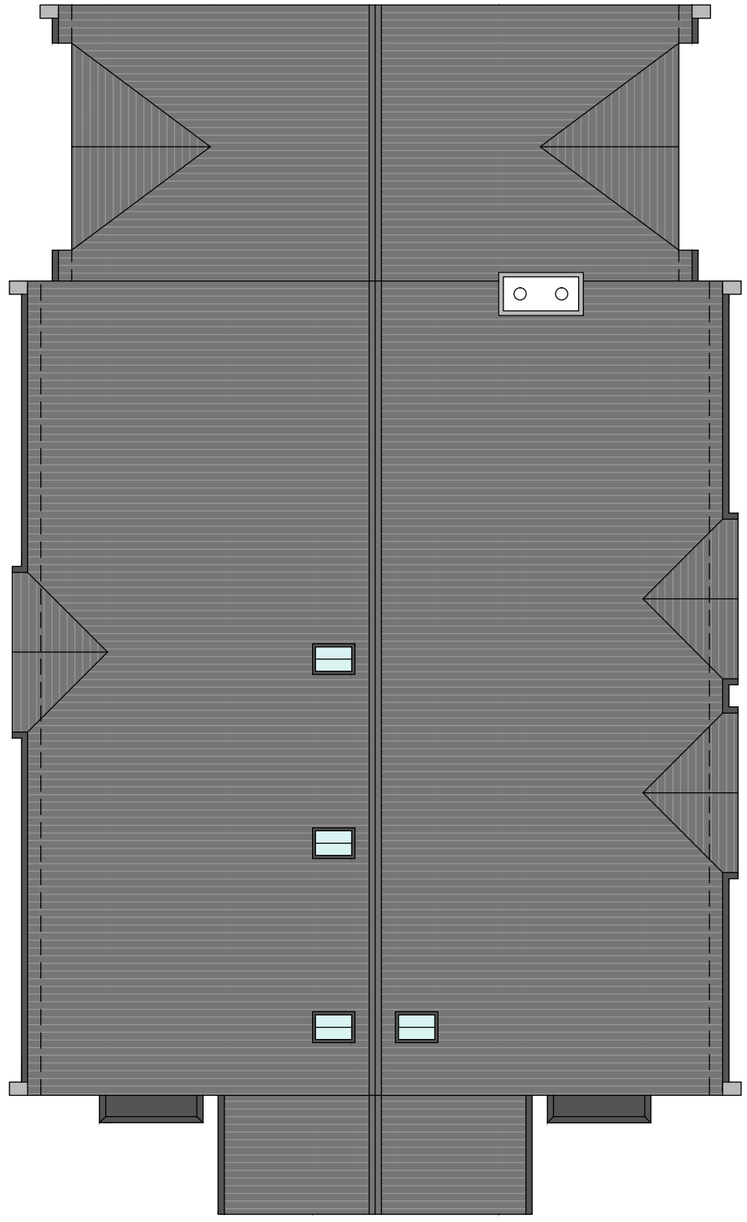

PROPOSED ROOF PLAN

- All proprietary goods and materials are to be fitted in accordance with manufacturers instructions and relevant Codes of Practice.
- All work to comply with current British Standards and relevant parts of "The Building Standards Regulations" or equivalent national regulations currently in place.
- Notwithstanding all of the above, all electrical work must comply with current I.E.E. regulations or equivalent.
- The contractor will be held responsible for the structural integrity of all fittings and fixtures supplied.
- Dimensions must be checked by contractors and setting out drawings based on site dimensions must be approved by Urban Nu prior to construction.
- Any variations between stated dimensions and site dimensions should be reported to Urban Nu prior to work being executed.
- Where requested samples of all finishes are to be provided by contractors, sub-contractors and suppliers for approval by Urban Nu prior to installation or construction.

Notes

Revision	Description	Date
-	FIRST ISSUE	17/10/2018

Drawing Status

PLANNING

urban nu
interior design | branding | marketing

Urban Nu, First Floor, The Cube, Coe Street, Bolton, BL3 6BU
Tel: 0844 357 2573 Web: www.urbannu.com

Client

URBAN NU LIMITED

Job

HIGHFIELD VIEW
BRIDGE END, LEEK, ST13 8LG

Description

PROPOSED HOUSE PLANS
GA PLAN & ROOF PLAN

Scale	Date	Drawn/Checked
1:100 @ A3	17/10/2018	LR/TN

Project No.	Drawing No.	Revision
240	**100**	**-**

This drawing is the property of Urban Nu. Copyright is reserved by them and the drawing is issued on the condition that it is not copied, reproduced, retained or disclosed to any unauthorised person, either wholly or in part without the consent in writing of Urban Nu.