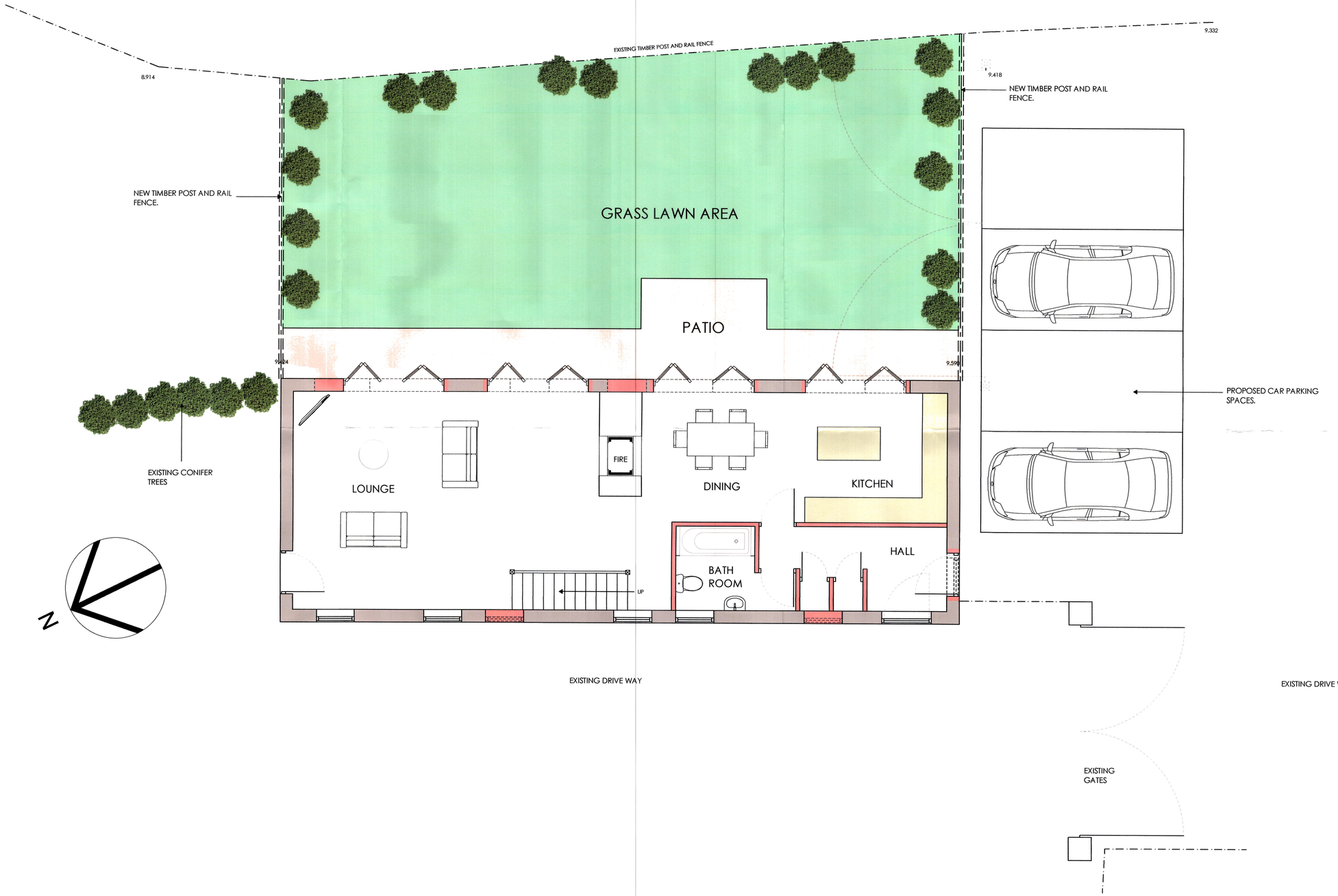

Rev ID	Date	Comment

wood goldstraw yorath
ARCHITECTS QUANTITY SURVEYORS CDM CO-ORDINATORS
Churchill House, Regent Road, Stoke on Trent, ST1 3RH.
Tel: 01782 208000 Fax: 01782 208712 E-mail: info@woodgoldstraw.co.uk
www.woodgoldstraw.co.uk

Client.
MR AND MRS G CHADWICK

Project.
PROPOSED BARN CONVERSION

Scale	Issue Date
1:50	09/11/2018
Sheet Size: A1	Drawn:

Title.
SITE PLAN

Drawing Number	/ (Revision)	Revison ID
2991-03-06		

CAD file path:
X:\2 IS MILLINGTONS\S TEAM\CHADWICK - 2991\03 Drawings & Docs\CAD\BARN CONVERSION.pln

Copyright. Wood Goldstraw Yorath LLP.
Contractors are to check all dimensions on site and refer any discrepancies to the Architects immediately. Do not scale from this drawing.

Contractors are to check all dimensions on site and refer anydiscrepancies to the Architect immediately. This drawing has been prepared for planning purposes only and to the best of our knowledge the original digital document is accurate at the stated scale. However, we cannot accept liability for the accuracy of third party data (OS mappings, topographical survey information, etc) used in the production of this document which we have relied upon in good faith. Key dimensions are noted for reference and any further specific dimensional information can be provided upon request.